Отдел Востоковедения.

С.-А. Г. Б.
Инв. № 160705

ТУРКЕСТАНСКІЙ

СБОРНИКЪ.

СОБРАНІЕ СОЧИНЕНІЙ

О ТУРКЕСТАНСКОМЪ КРАѢ ВООБЩЕ

и

СОПРЕДѢЛЬНЫХЪ СЪ НИМЪ СТРАНЪ СРЕДНЕЙ АЗІИ.

СОСТАВЛЯЕМЫЙ

В. И. МЕЖОВЫМЪ.

Томъ 237.

САНКТПЕТЕРБУРГЪ.
Типографія В. С. Балашева, Екатерининскій каналъ, между Вознесенскимъ и Маріинскимъ мостами, д. № 90—1.

С.-А. Г. Б.

Содержание 237го т.

Рисунки, виды и типы изъ Афганистана, и сцены Англо-Афганской войны.

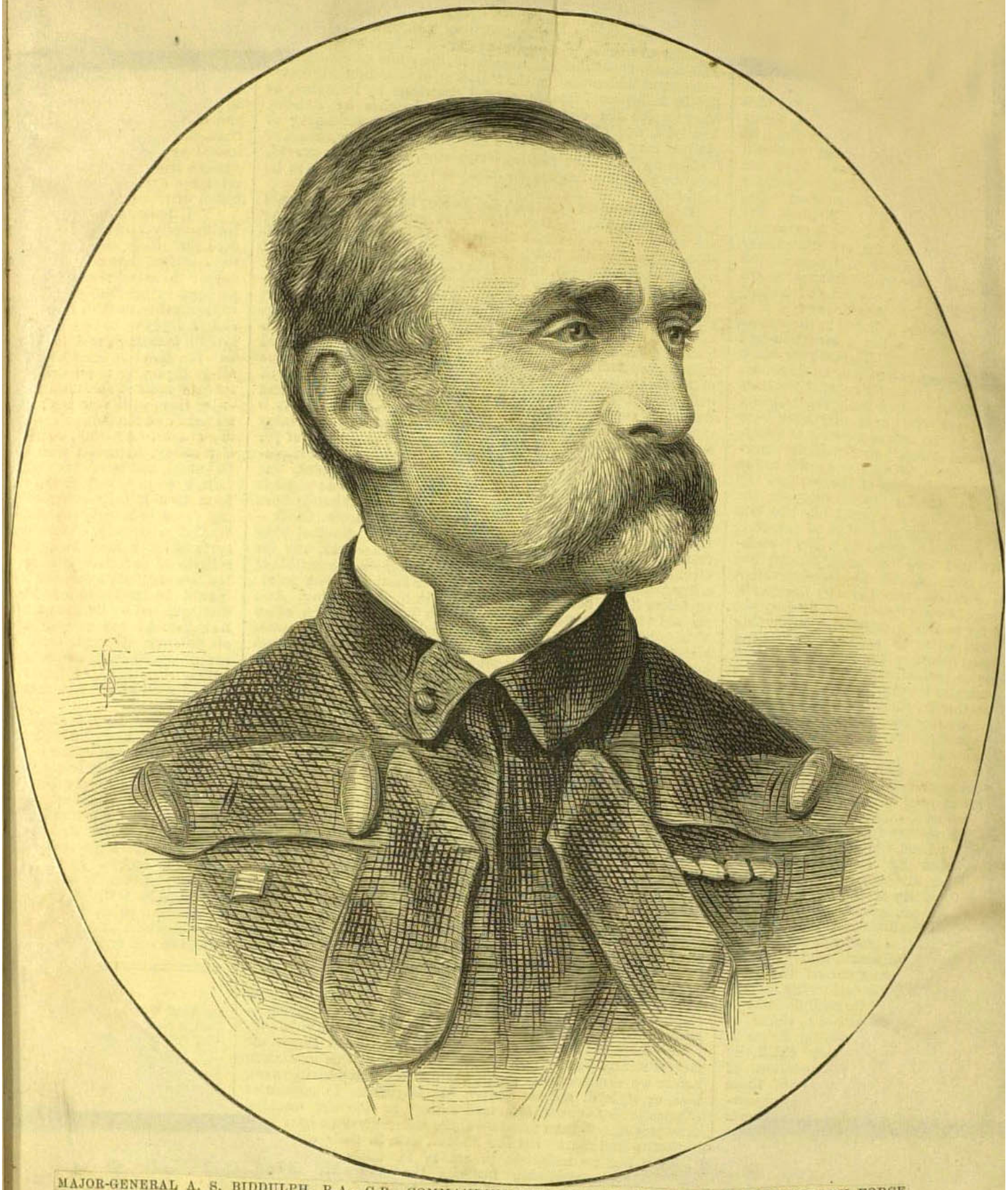

MAJOR-GENERAL A. S. BIDDULPH, R.A., C.B., COMMANDING THE QUETTA ADVANCED EXPEDITIONARY FORCE.

THE LATE SIR PIERRE LOUIS CAVAGNARI, C.S.I., K.C.B., V.C.
BRITISH AMBASSADOR AT CABUL

THE LATE MAJOR SIR PIERRE LOUIS NAPOLEON CAVAGNARI, K.C.B., C.S.I., BRITISH RESIDENT AT CABUL.

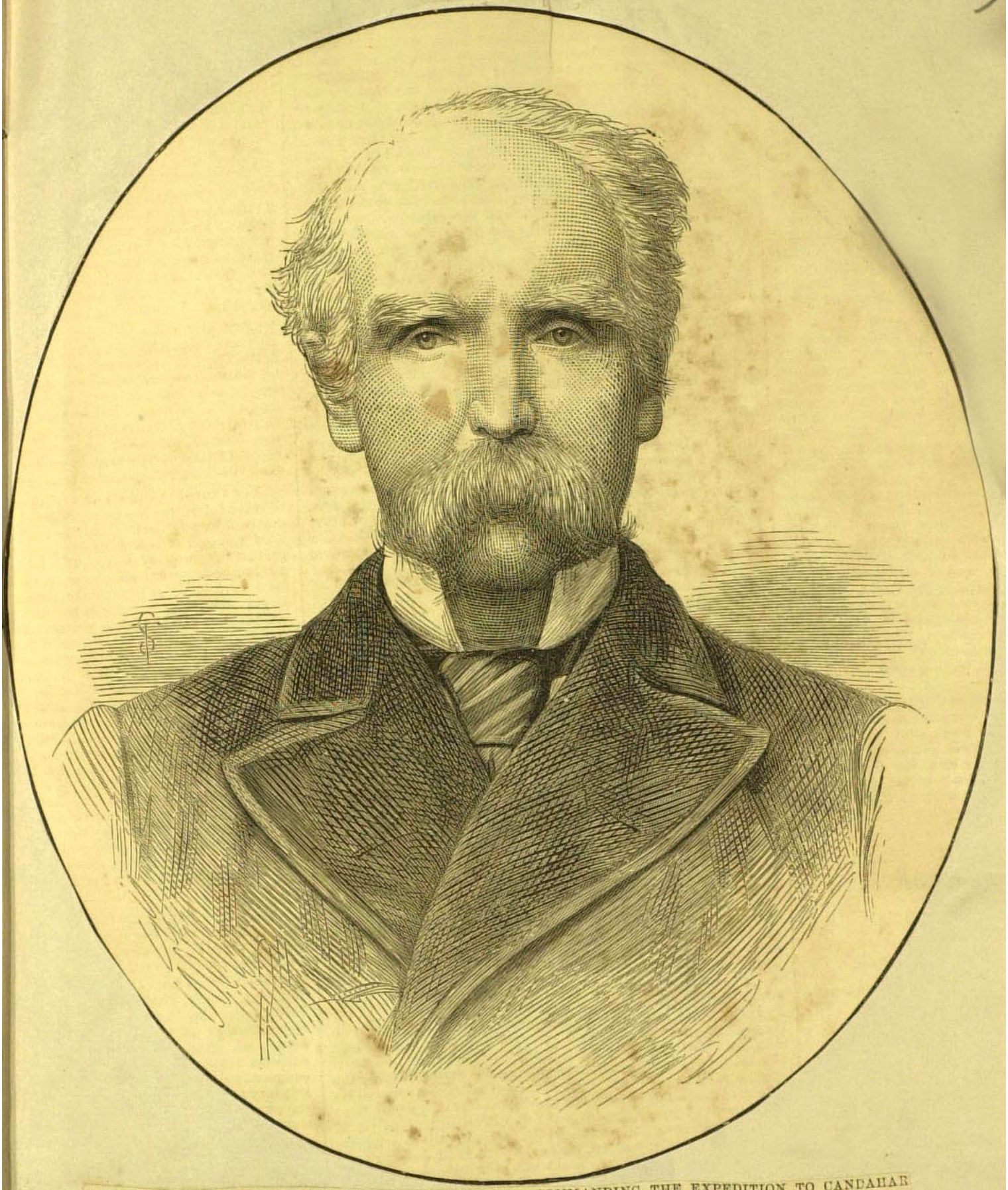

LIEUTENANT-GENERAL DONALD MARTIN STEWART, C.B., COMMANDING THE EXPEDITION TO CANDAHAR

GENERAL SIR FREDERICK PAUL HAINES, G.C.B., C.I.S., COMMANDER-IN-CHIEF OF THE ARMY IN INDIA.

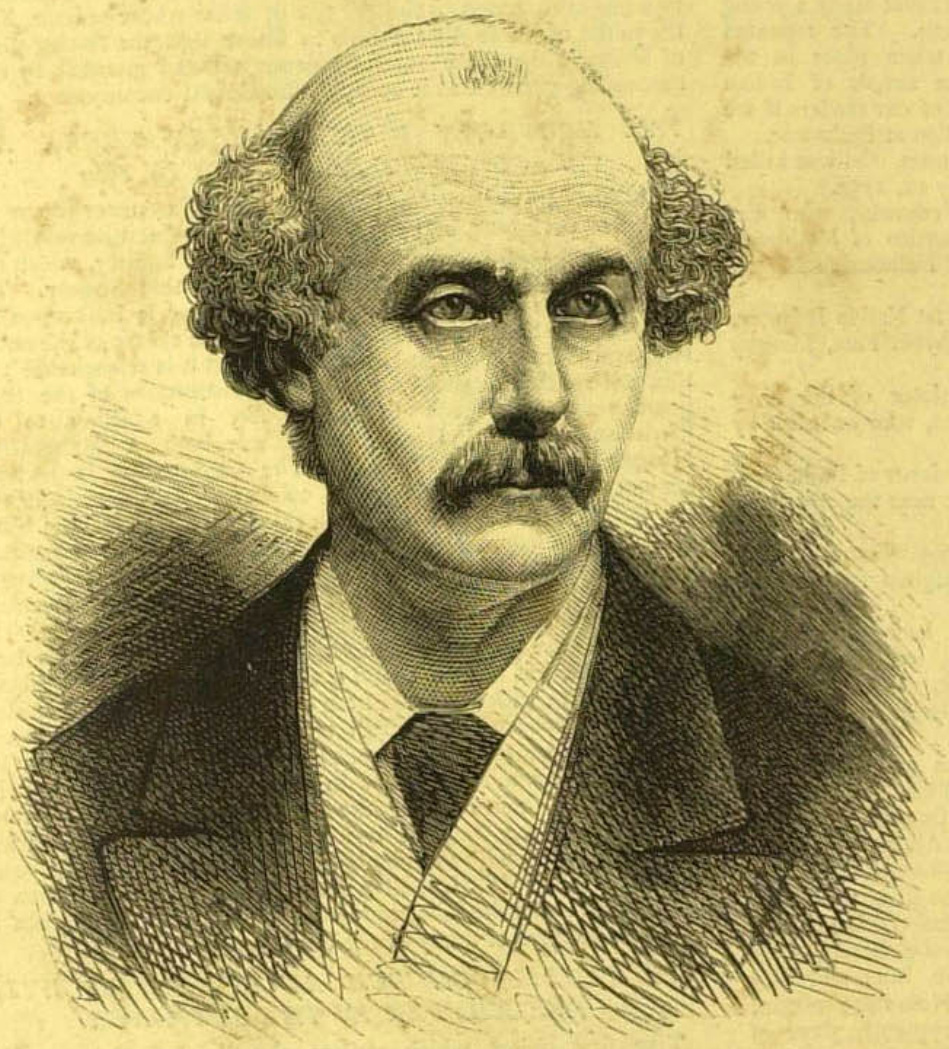

COLONEL SIR LEWIS PELLY, K.C.B., K.C.S.I.,
Late Envoy and Plenipotentiary to the Ameer of Cabul

MR. WILLIAM JENKYNS, C.I.E.
Secretary to the Embassy at Cabul

LIEUT. GEORGE C. JEFFERYES JOHNSON (99TH REGIMENT)
Killed at the Battle of Ginghilova, April 2

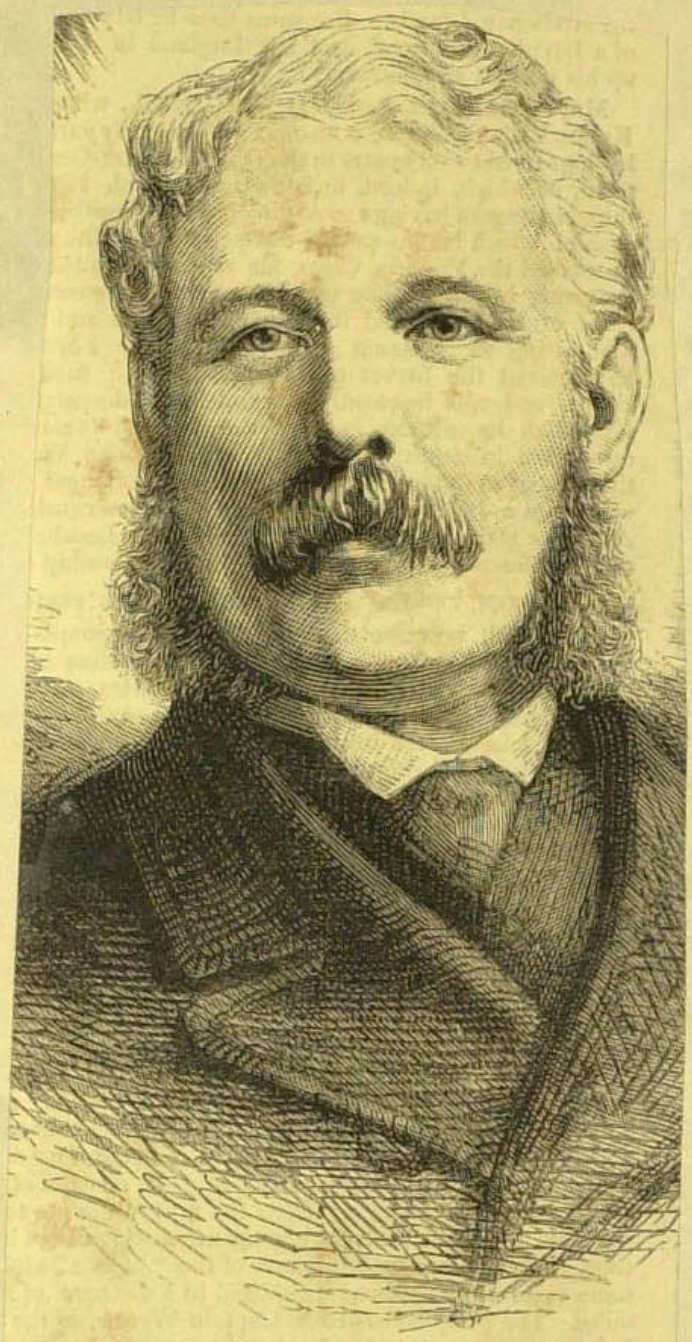

GENERAL SIR FREDERICK P. HAINES, G.C.B.,
Commander in-Chief of the Army in India

BRIGADIER-GENERAL DUNHAM MASSY.

SEE PAGE 330.

BRIGADIER-GENERAL DORAN, C.B.

SEE PAGE 330.

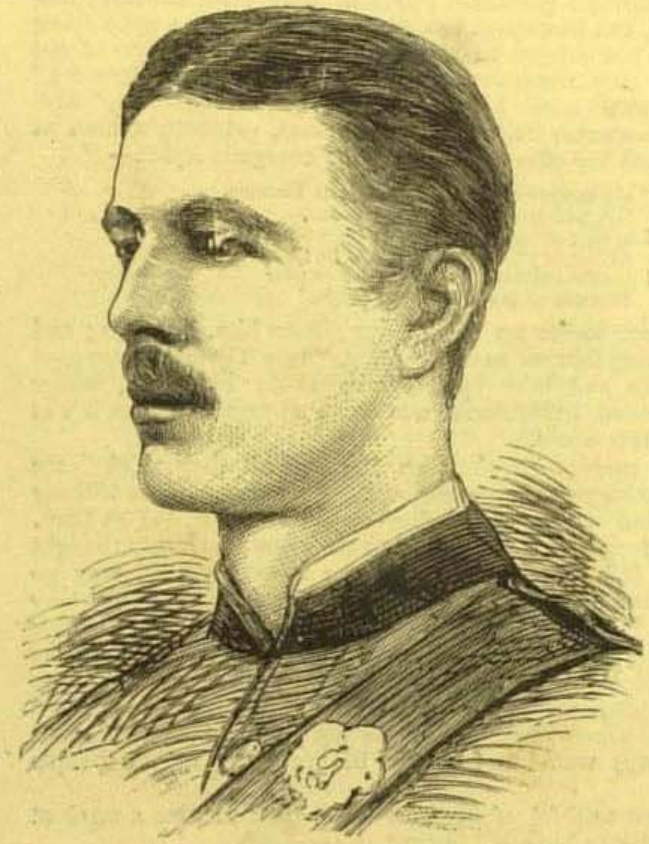

LIEUT. WILLIAM POLLOCK HAMILTON, V.C.
In Command of the Escort at Cabul

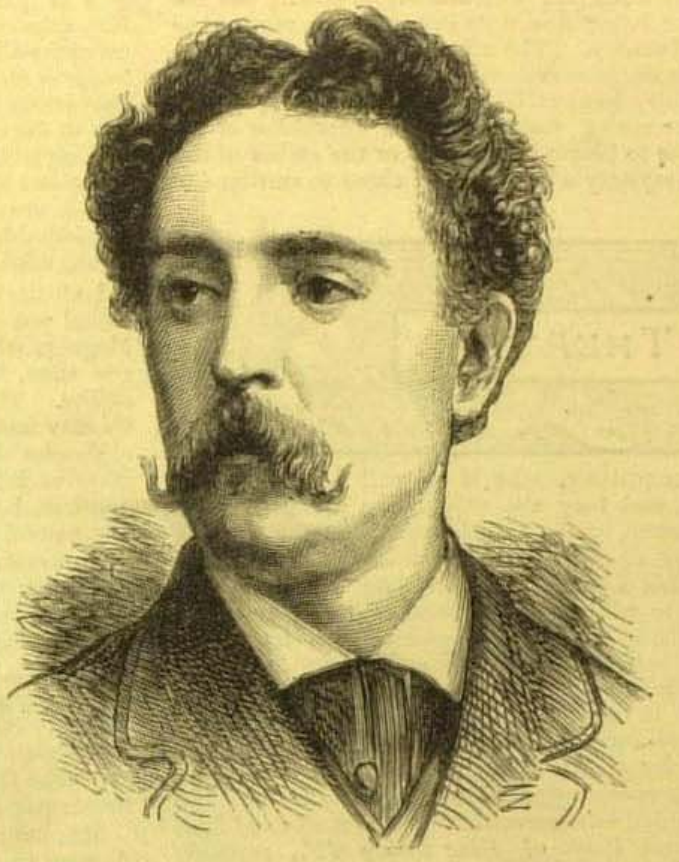

LIEUT. JAMES POOL (COL. WEATHERLEY'S BORDER HORSE)
Killed in the Fighting on the Zlobane Mountain, April 5

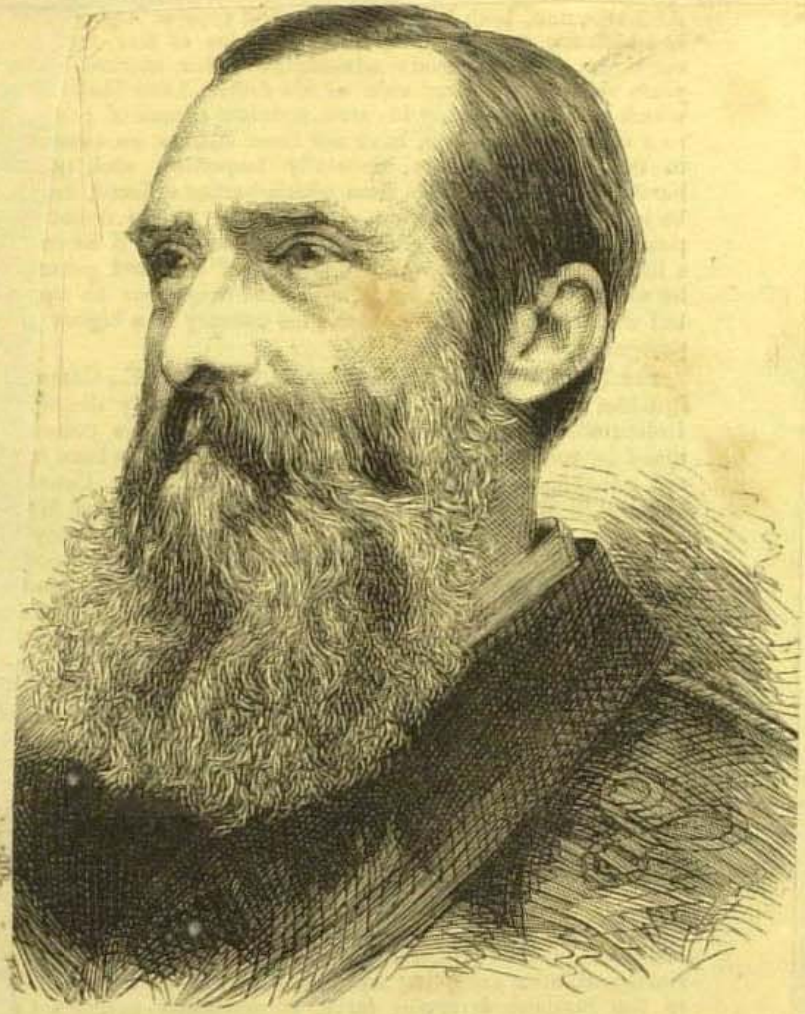

MAJOR-GENERAL A. S. BIDDULPH, C.B., R.A.
Commanding the Quetta Column

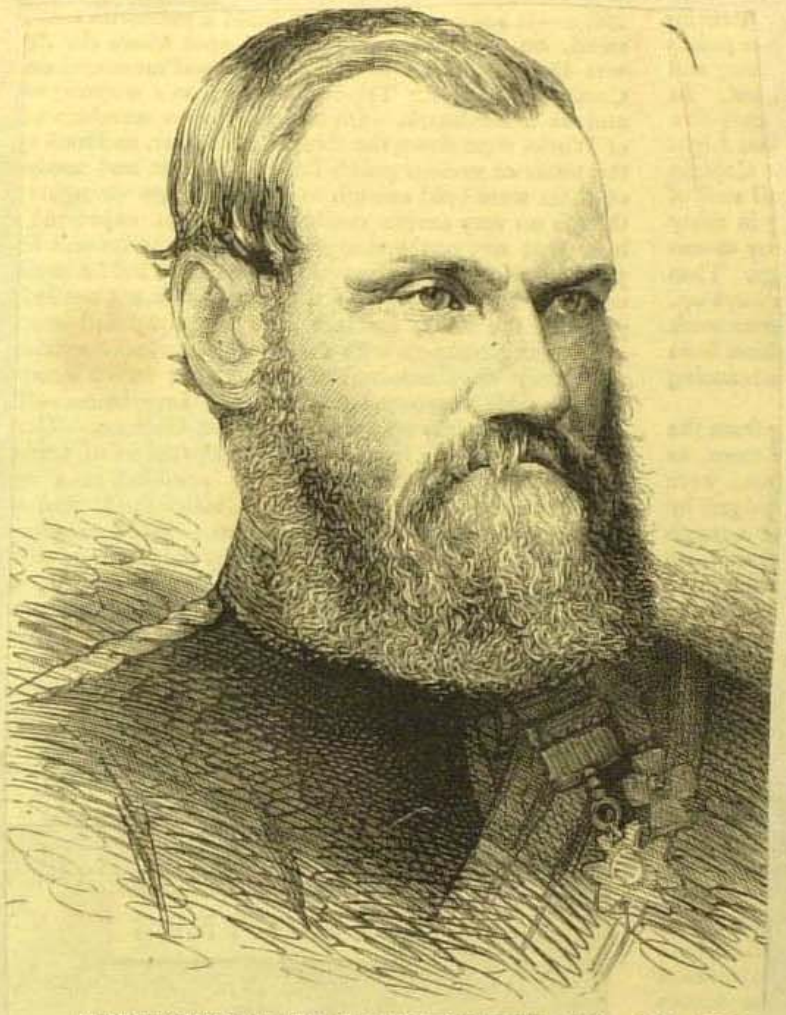

LIEUT.-GENERAL SIR SAMUEL BROWNE, V.C., C.B., K.C.S.
Commanding the Peshawur and Khyber Pass Column

MAJOR-GENERAL F. S. ROBERTS, V.C., C.B.
Commanding the Kuram Valley Column

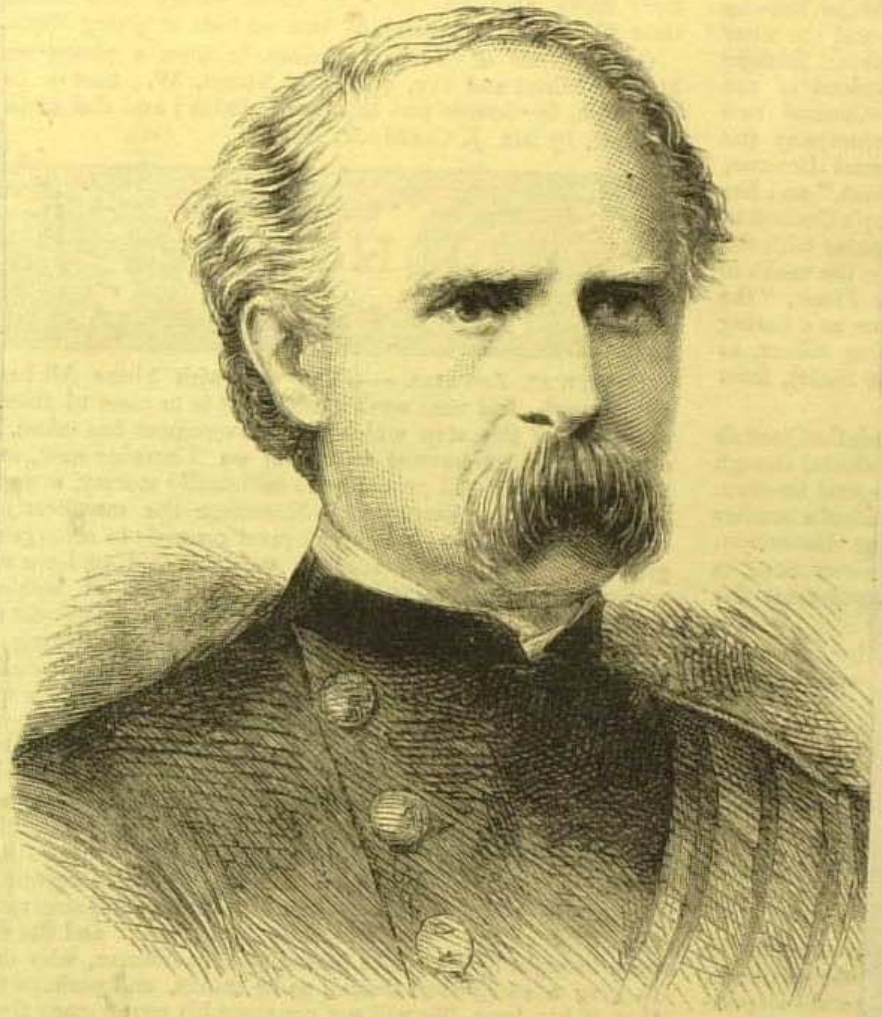

LIEUT.-GENERAL DONALD STEWART, C.B.
Commanding the Mooltan Reserve Column

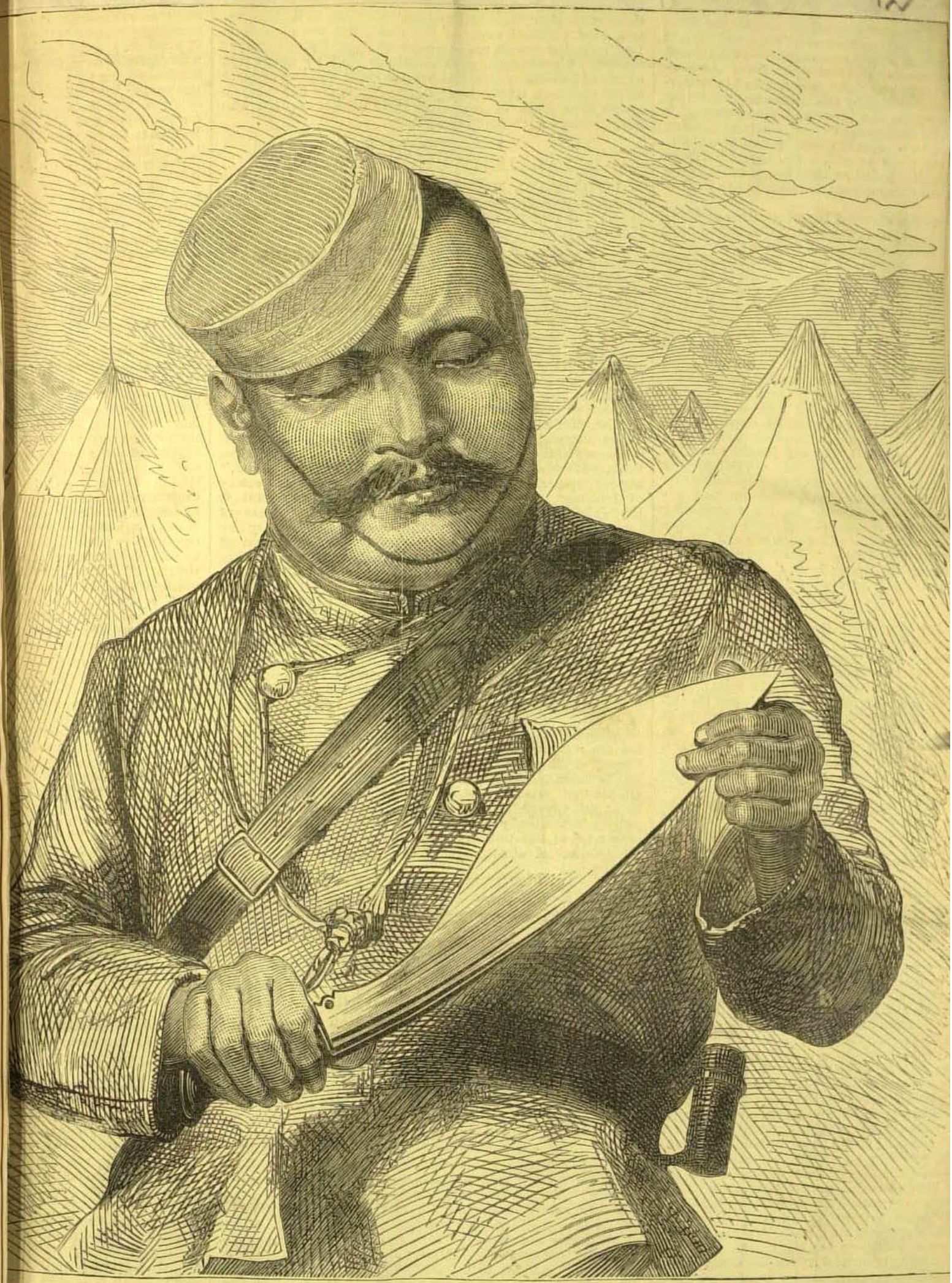

A GOORKHA SHARPENING HIS KOOKREE.

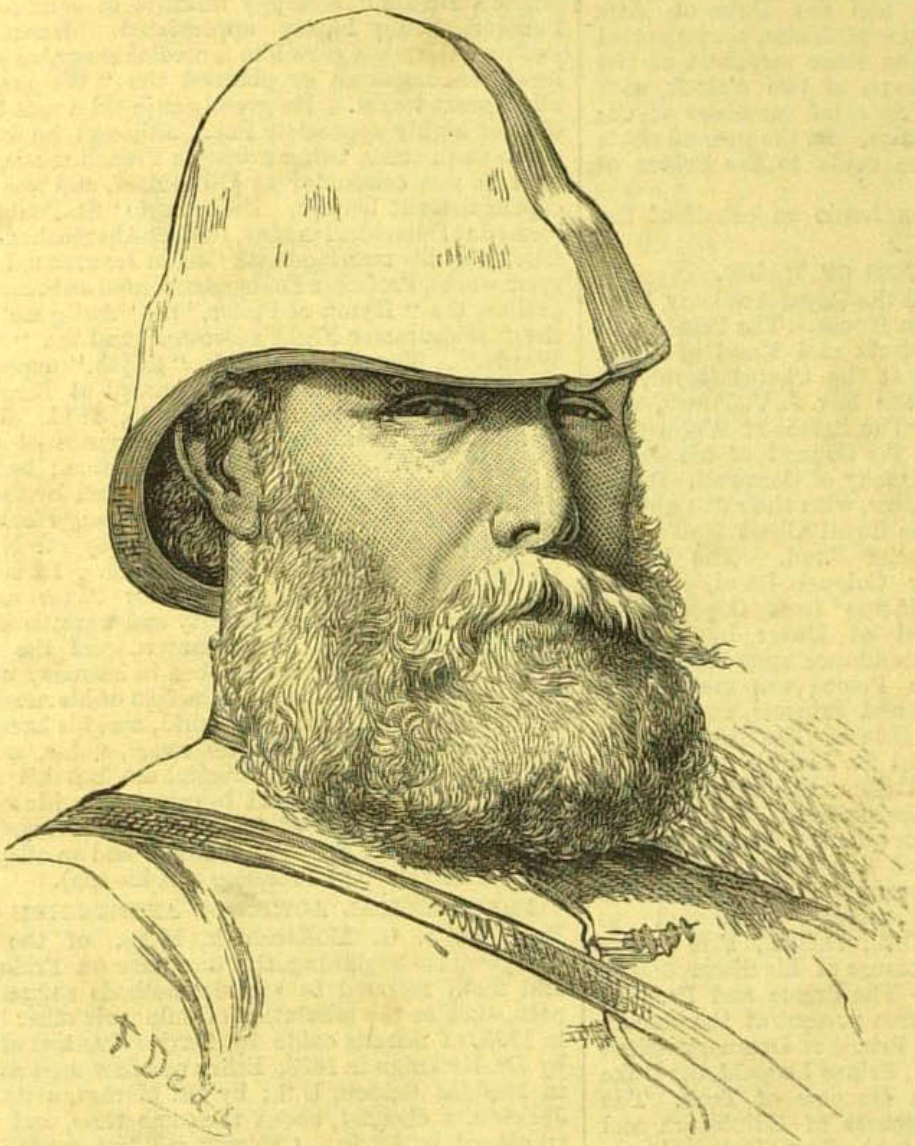

MAJOR J. J. BAILEY, PAYMASTER 4TH BATTALION RIFLE BRIGADE,
A SURVIVOR OF THE FIRST AFGHAN WAR.

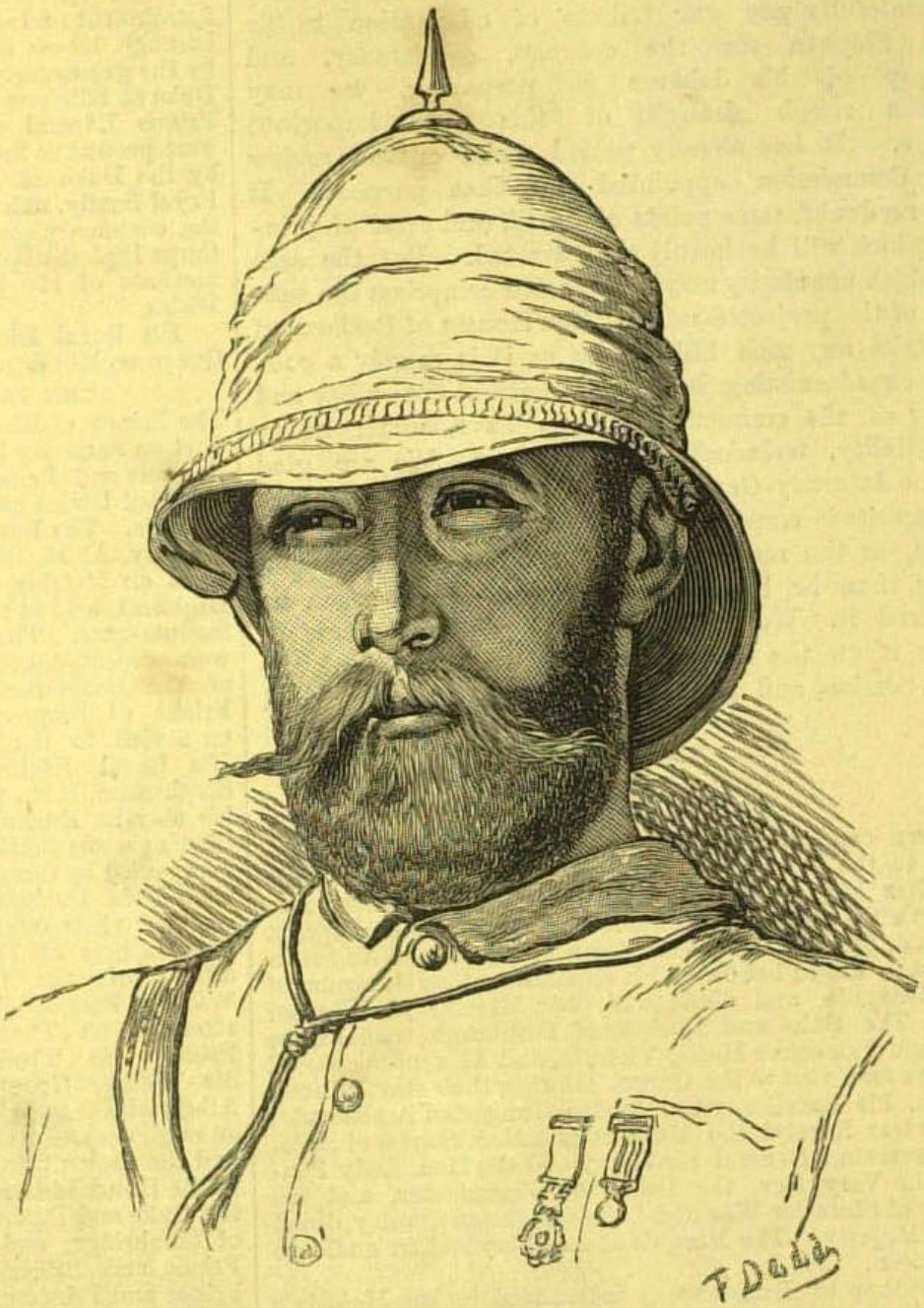

MAJOR P. L. N. CAVAGNARI, C.S.I.,
POLITICAL OFFICER WITH THE PESHAWUR FIELD FORCE.

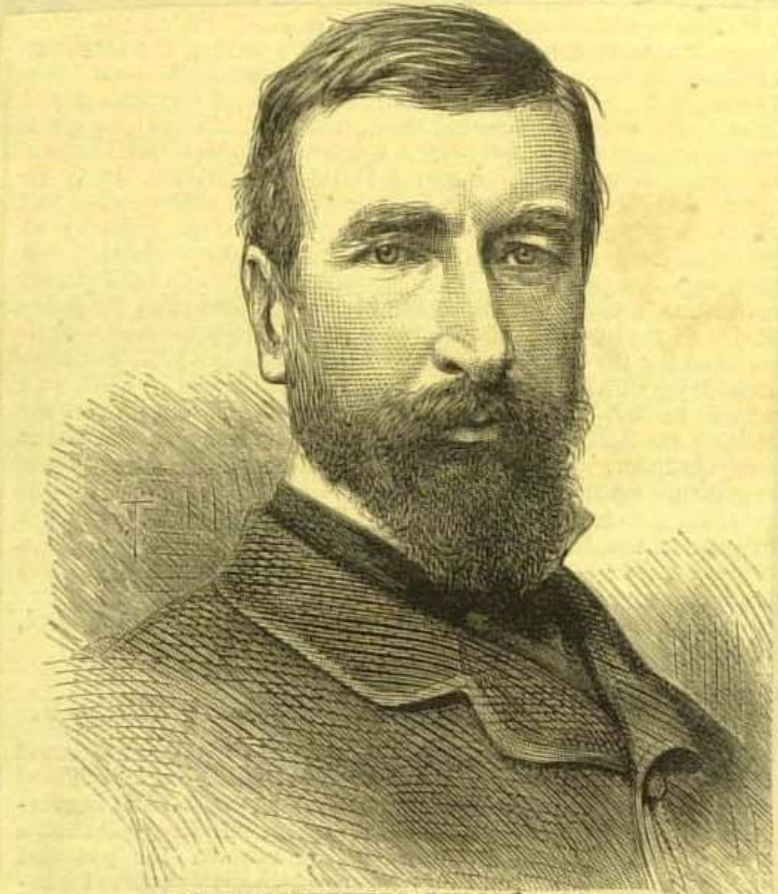

COLONEL REDVERS BULLER, V.C., C.B.

SEE PAGE 342.

GENERAL DAOUD SHAH

Yakoob Khan's Commander-in-Chief

HER MAJESTY THE QUEEN DECORATING OFFICERS ENGAGED IN THE AFGHAN AND ZULU WARS, AT WINDSOR CASTLE.

MR. BURKE POSING THE AMEER

71

MAHOMED YAKOOB KHAN, AMEER OF AFGHANISTAN

AFGHANISTAN. — L'ÉMIR SHEER ALI KHAN.

SHERE ALI
The Ameer of Cabul

THE LATE ABDULLAH JAN
Favourite Son and Heir Apparent of the Ameer of Cabul

THE ANGLO-INDIAN MISSION TO AFGHANISTAN

20

SIRDAR ABDUL KHALIK KHAN, CHIEF OF BEZOOT.

SKETCHED BY OUR SPECIAL ARTIST, MR. W. SIMPSON, LATE IN AFGHANISTAN.

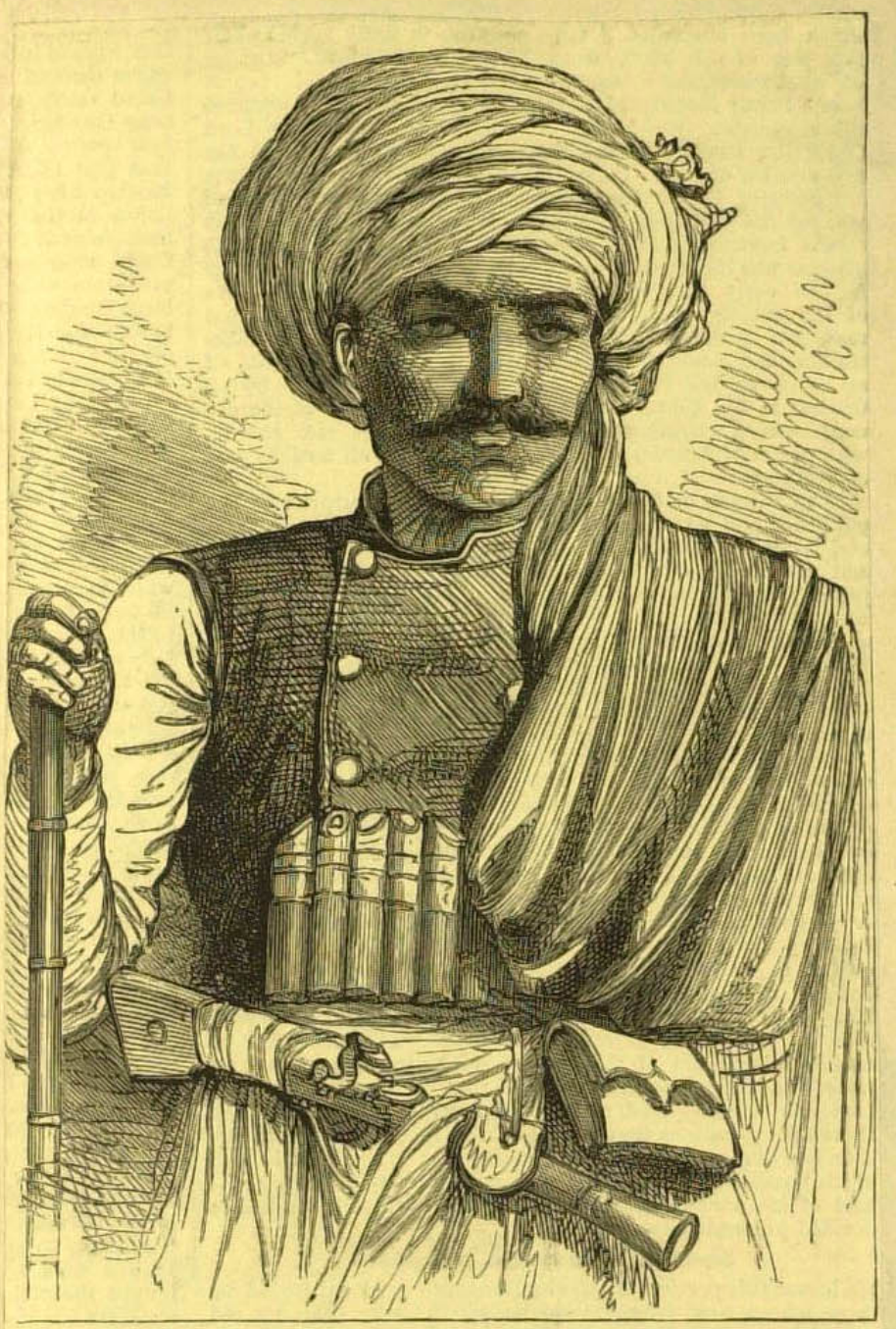

HASSAN, A TAJIK, ATTENDANT ON THE KHAN OF LALPOORA.

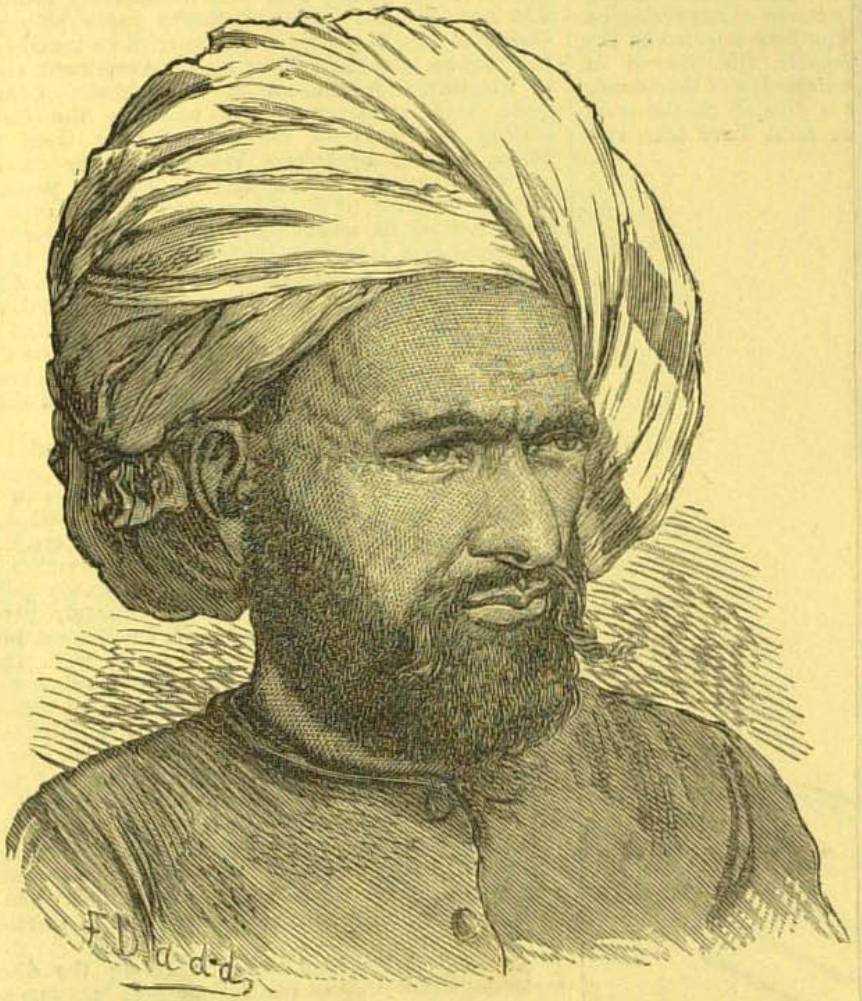

ARBAB MIR AHMAD KHAN (A TAJIK, OF THE KUNAR VALLEY).

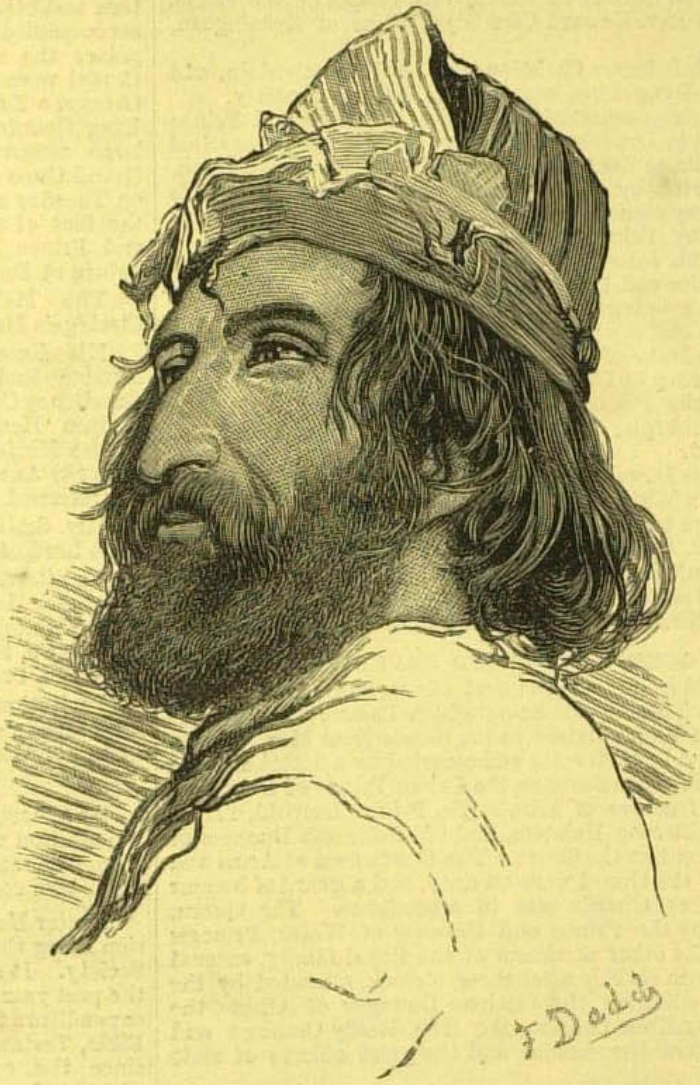

JINDEE SHAH, KAMIL PEER, BABA.

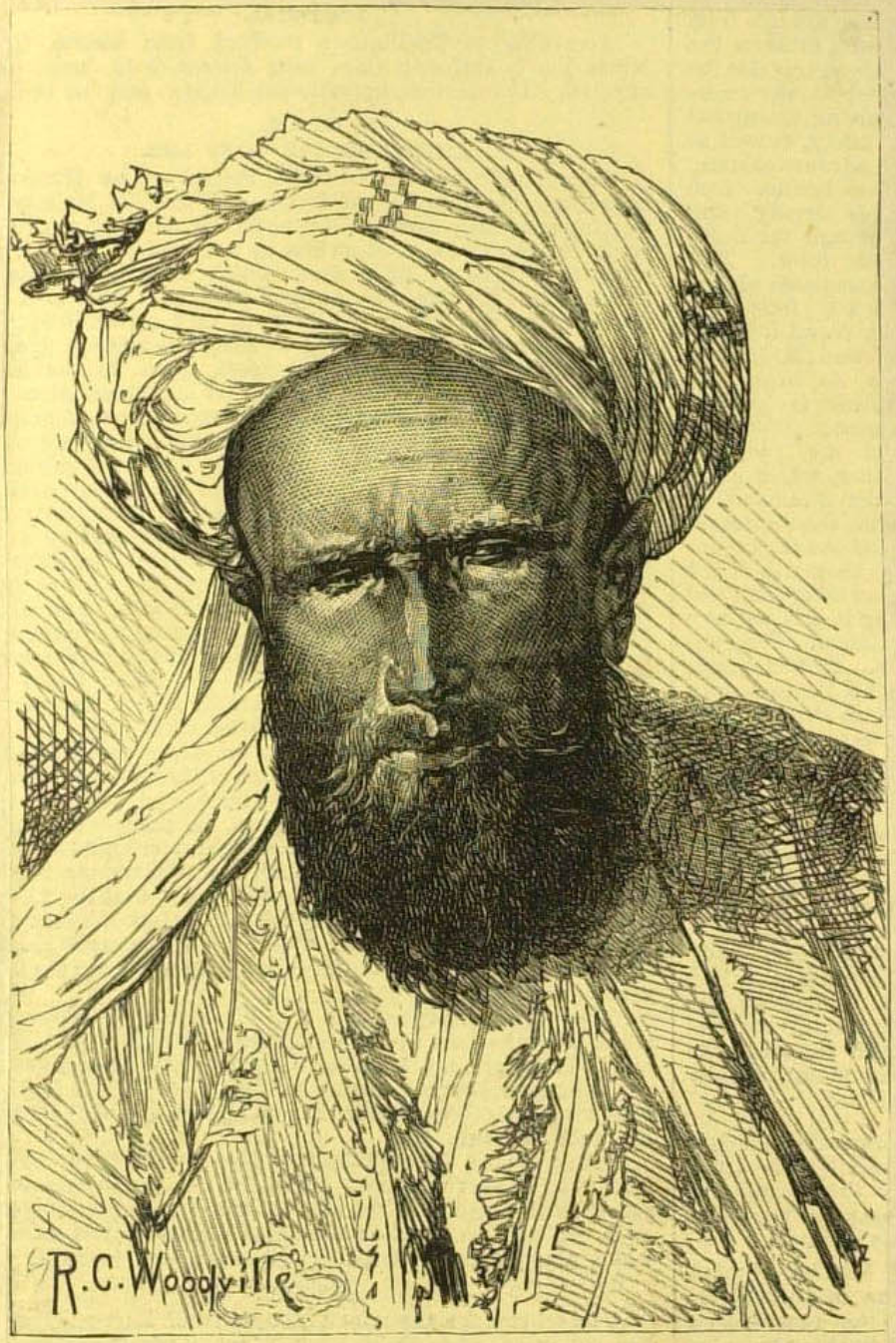

MAHAZ KHAN (A TAJIK), KHAN OF PESH BOLAK.

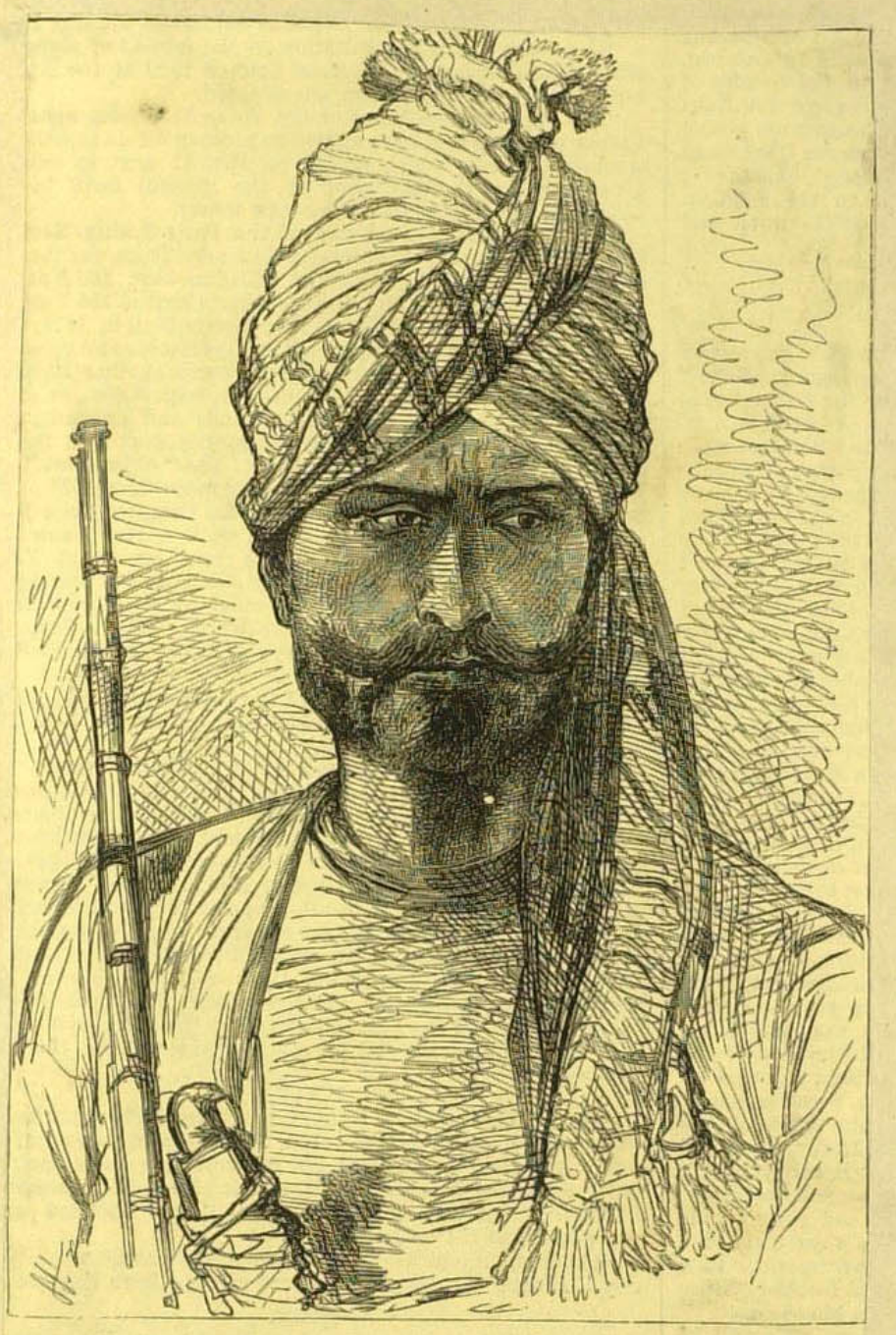

KHAN BAZ, A KUMBHUR KHEL AFREEDI.

ADAL, A MAN OF HAZARA.

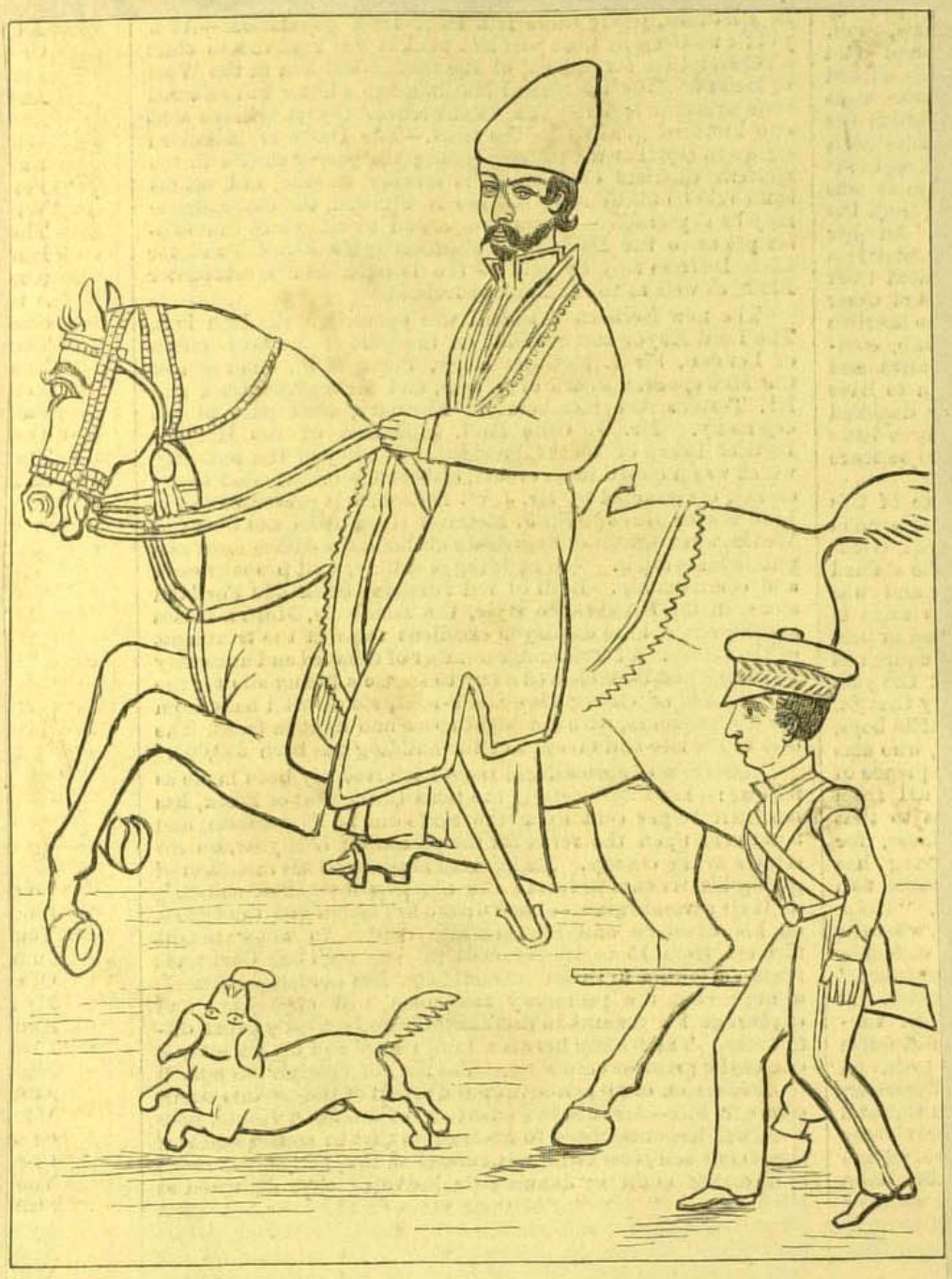

PORTRAIT OF YAKOOB KHAN, THE DEPOSED AMEER OF CABUL.—SEE PAGE 592.
FACSIMILE OF A NATIVE DRAWING FOUND IN THE PALACE AT CABUL.

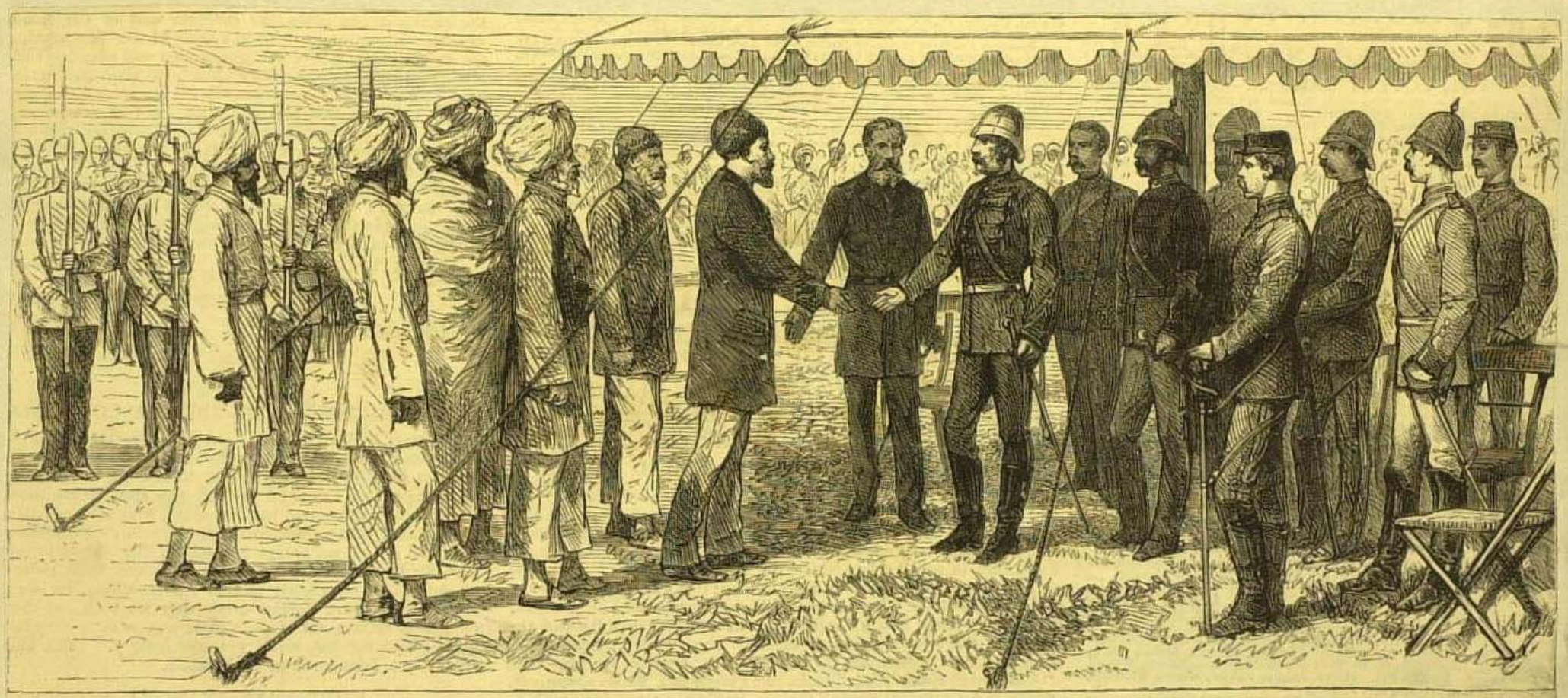

JELLALABAD—MAJOR-GENERAL BRIGHT HOLDING A DURBAR FOR THE RECEPTION OF THE GOVERNOR, SIRDAR MAHOMED HUSSEIN KHAN

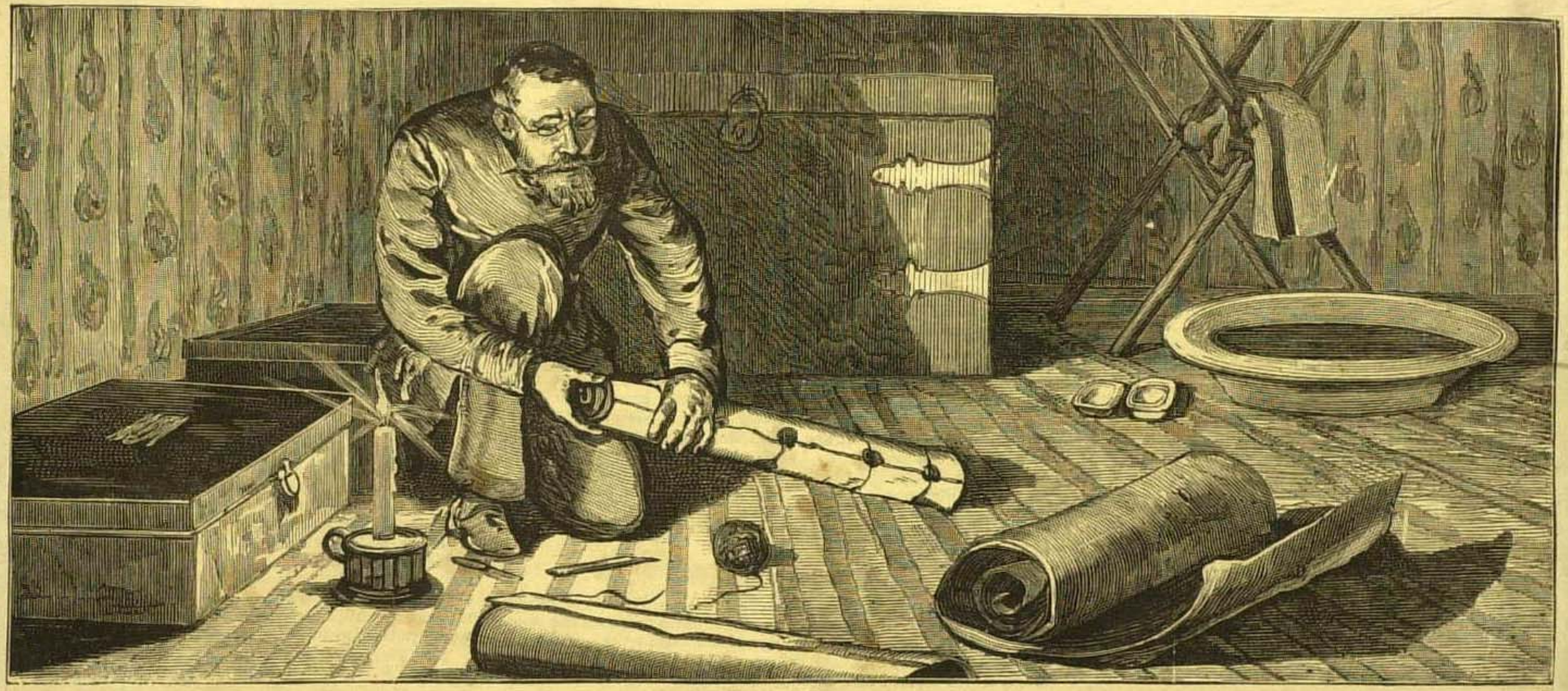

THE END OF THE AFGHAN WAR—MAJOR CAVAGNARI SEALING THE TREATY OF PEACE

THE AFGHAN WAR—GRAND DURBAR HELD BY GENERAL SIR SAM. BROWNE AT JELALABAD ON NEW YEAR'S DAY

The Ameer Yakoob Khan | Daood Shah | Major Cavagnari | Moustaufi Habibulla Khan | Mr. Jenkyns | Munshi Bukhtyar Khan

THE AMEER SIGNING THE TREATY OF PEACE AT GANDAMAK, MAY 26TH, 1879

THE AFGHAN WAR—SHERE ALI, AMEER OF AFGHANISTAN

A MOMENTOUS DECISION—SHERE ALI DICTATING HIS REPLY TO THE BRITISH VICEROY

THE AFGHAN WAR: THE AMEER YAKOOB KHAN AND MAJOR CAVAGNARI SIGNING THE TREATY OF GUNDAMUK.—SEE PAGE 294.

THE AMEER MAHOMED YAKOOB KHAN, WALI OF CABUL, RULER OF AFGHANISTAN.—SEE PAGE 551.

FROM A SKETCH BY OUR SPECIAL ARTIST, MR. W. SIMPSON.

AFGHANISTAN—THE LAST INTERVIEW OF SHERE ALI WITH AN ENGLISH VICEROY AT THE UMBALLAH DURBAR, MARCH 27, 1869

MR. WILLIAM JENEVNI — MAJOR SIR P. L. N. CAVAGNARI — THE AMEER YAKOOB KHAN — SERDAR SALAR DAOUD SHAH — MASTAUFI HABIB ULLAH KHAN

THE LAST PHOTOGRAPH OF MAJOR CAVAGNARI—A CONFERENCE WITH YAKOOB KHAN AT GUNDAMAK

Mahomed Jadiz Khan — Mahomed Hassan Khan — Mahomed Ali Khan — Akbar Khan

SONS OF NOWROZ KHAN, OF LALPURA

THE AFGHAN WAR

MAHOMED UNUS SAYUD, AN ARAB OF THE KOREISH TRIBE.

MAHOMED USLUM KHAN (RESSALDAR-MAJOR, 5TH BENGAL CAVALRY.)

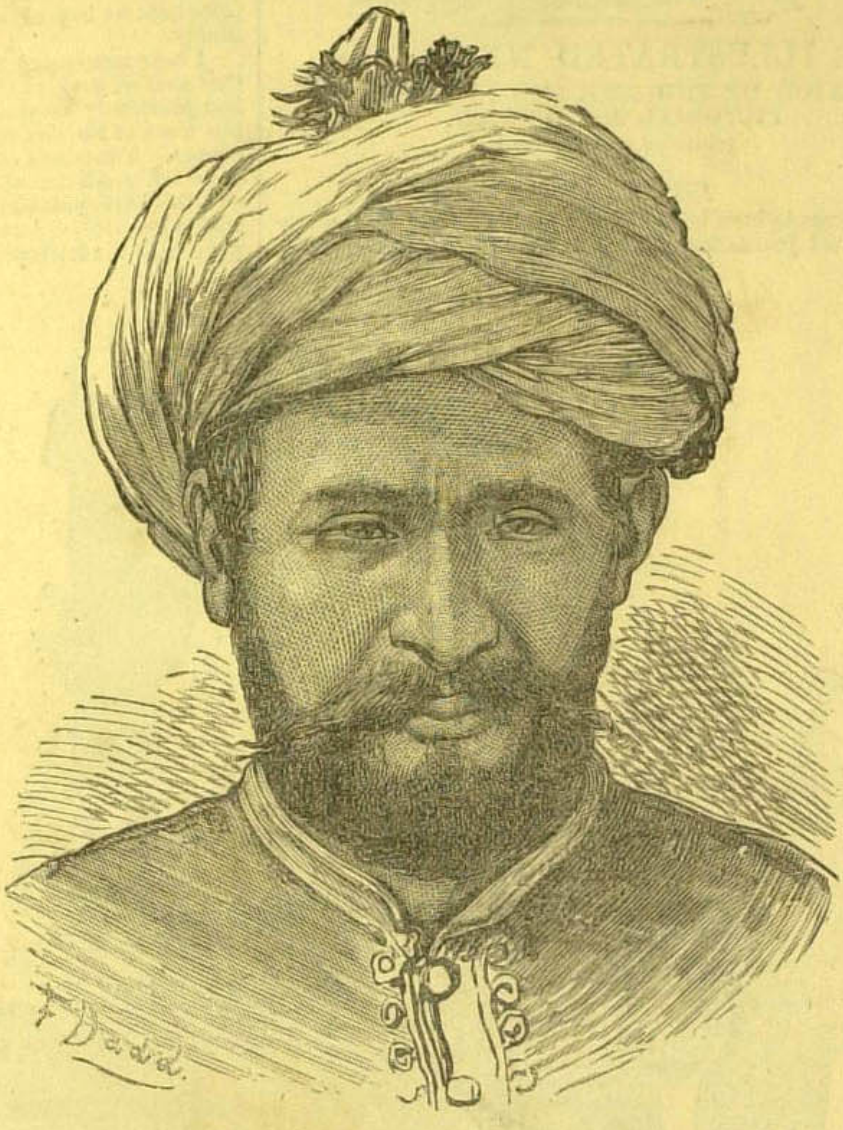

MAHOMED SADIKH KHAN (A MOMUND, OF LALPURA).

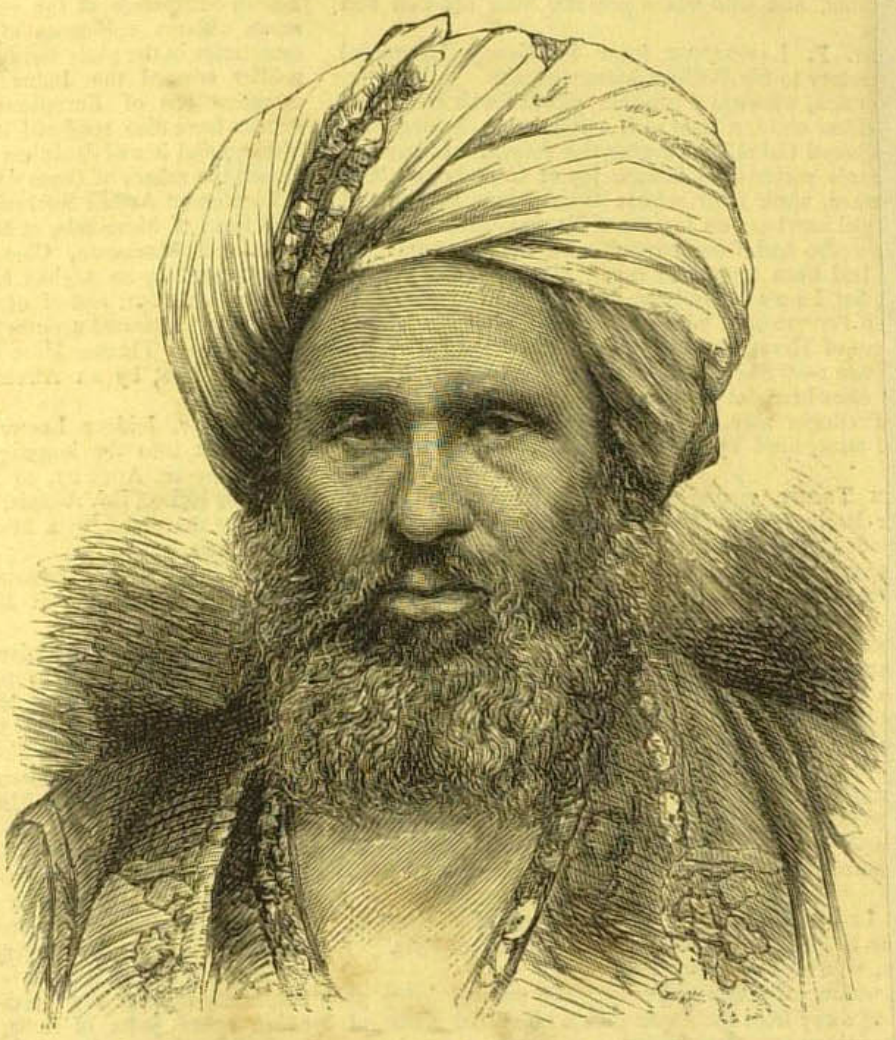

THE LATE SYUD NUR MUHAMMAD SHAH
Late Envoy and Plenipotentiary from the Ameer of Cabul

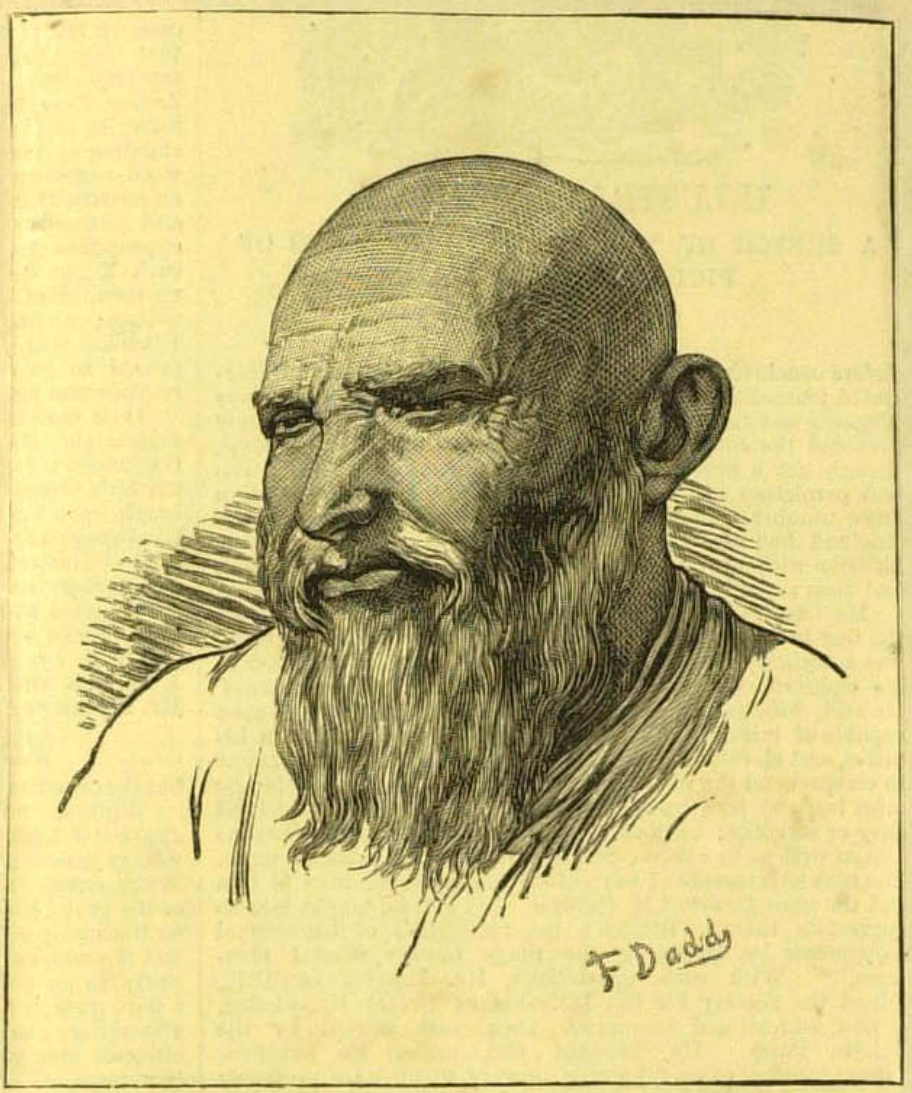

MOHAMMED GUNGE, AN UTMANZAI MOMUND, OF DAKKA.

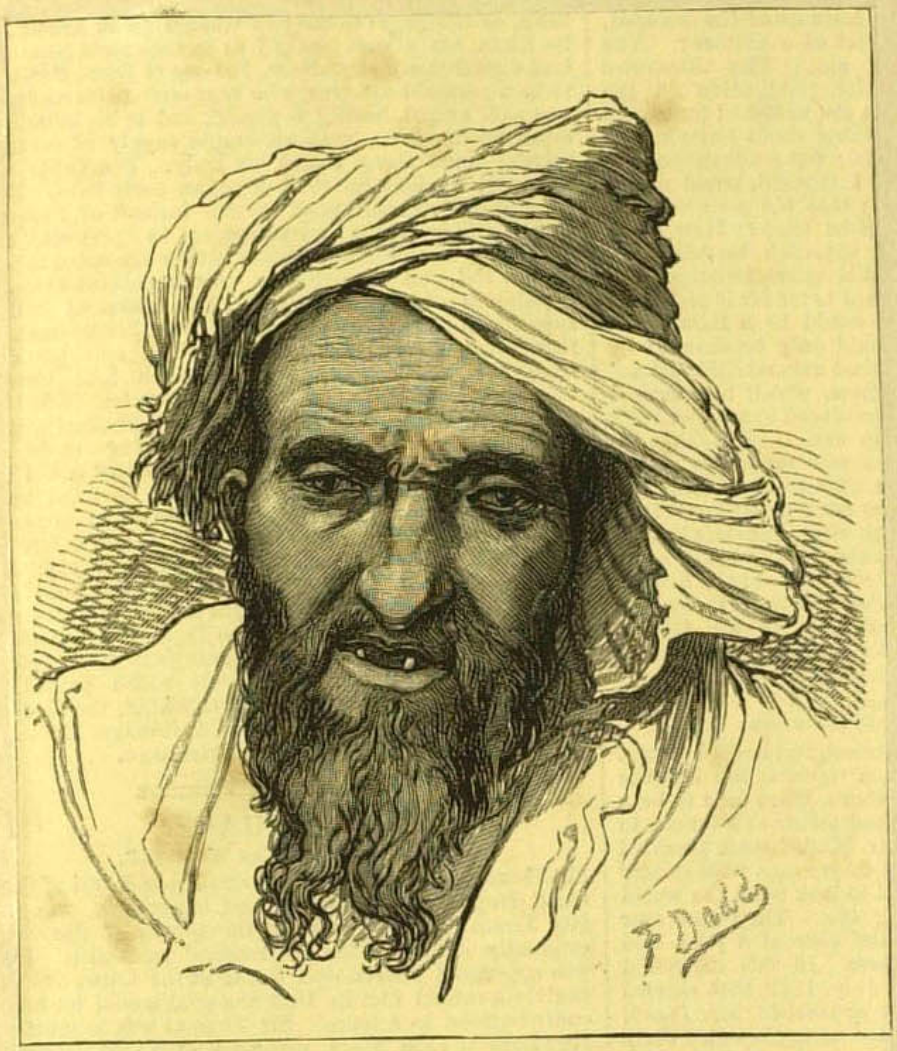

MAHZUM, A KHUGIANI OF MURKHI KHEYL.

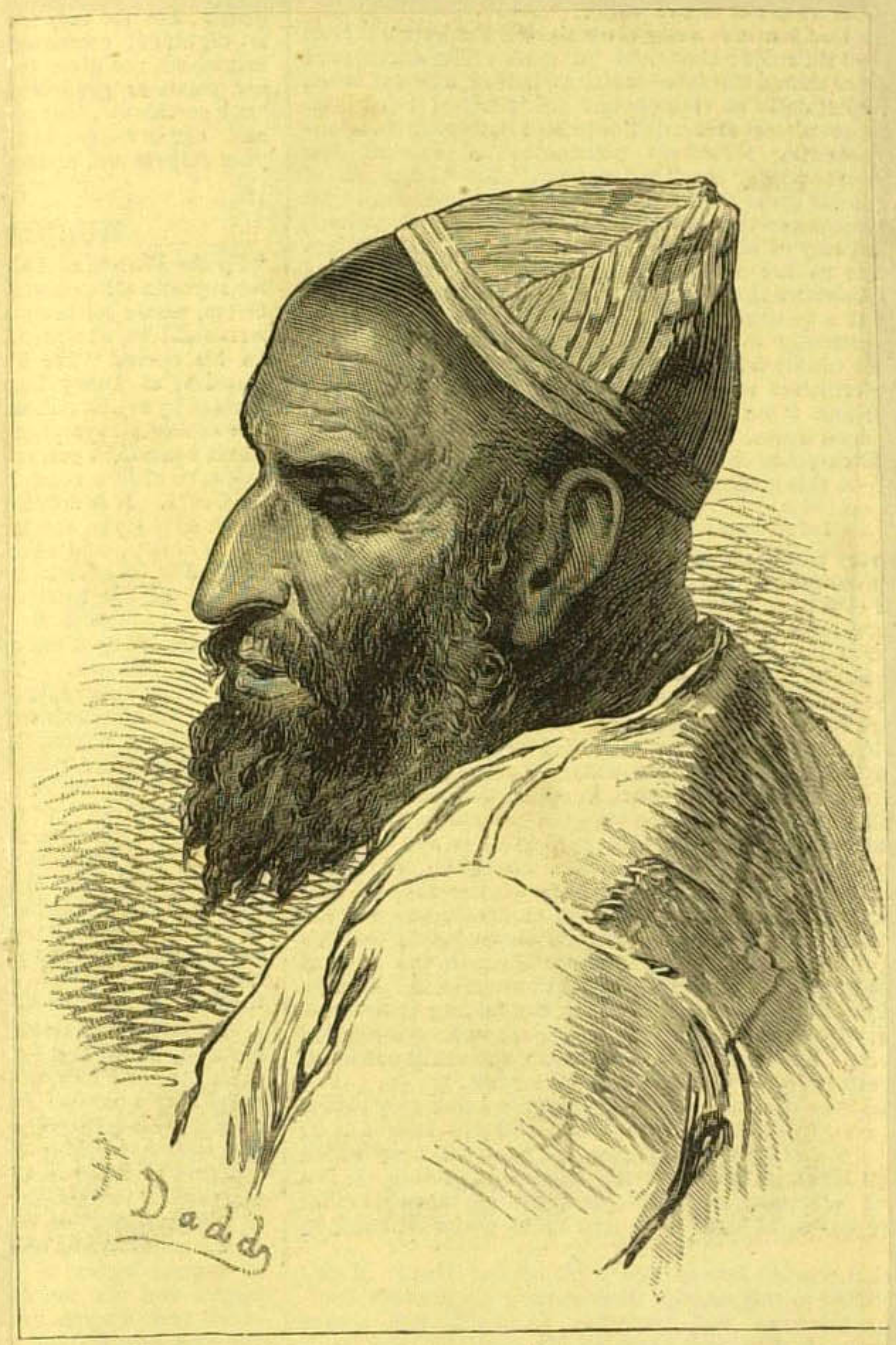

MOHAMMED DIN, AN UMMER KHEYL, OF DARUNTA.

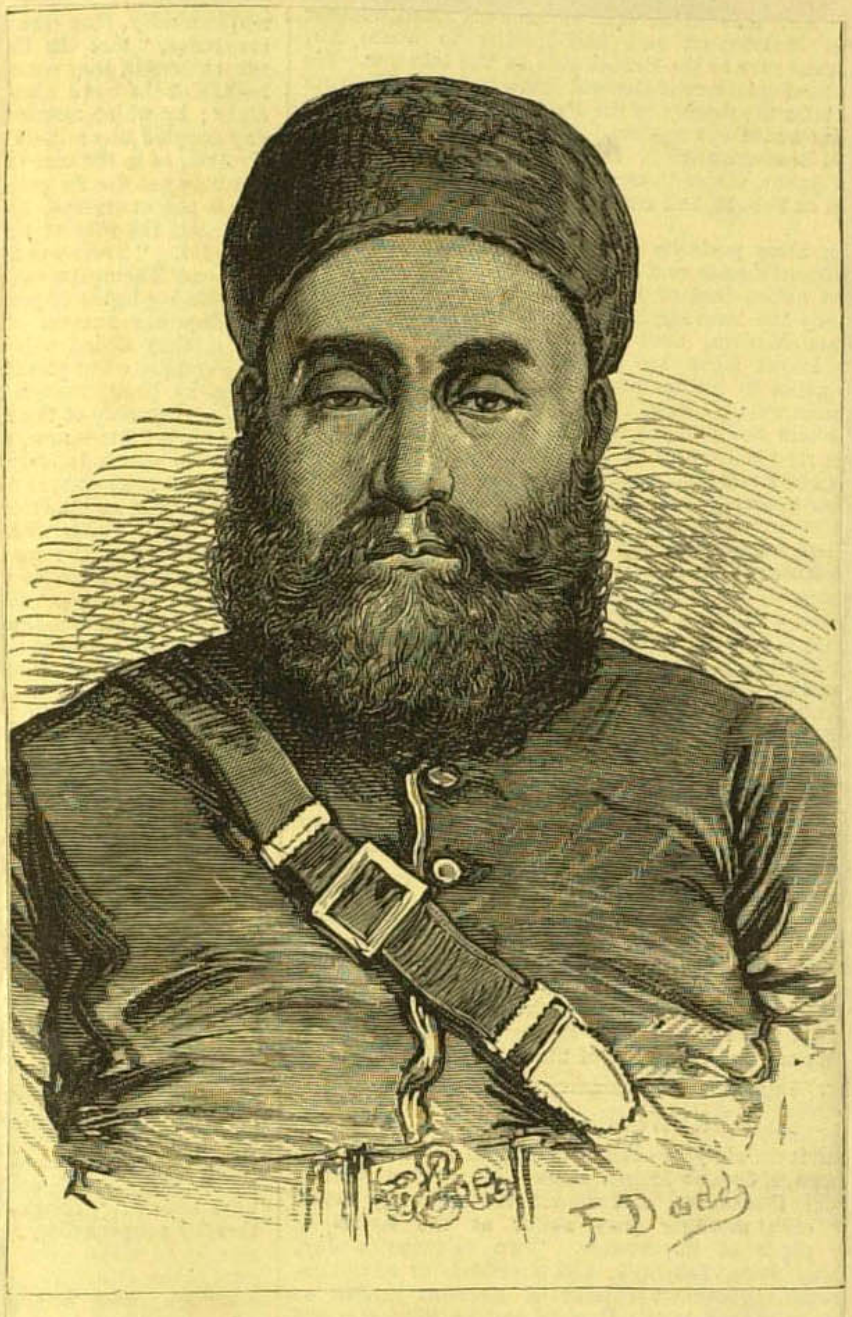

SIRDAR WALI MOHAMMED KHAN, HALF-BROTHER TO THE AMEER SHERE ALI.

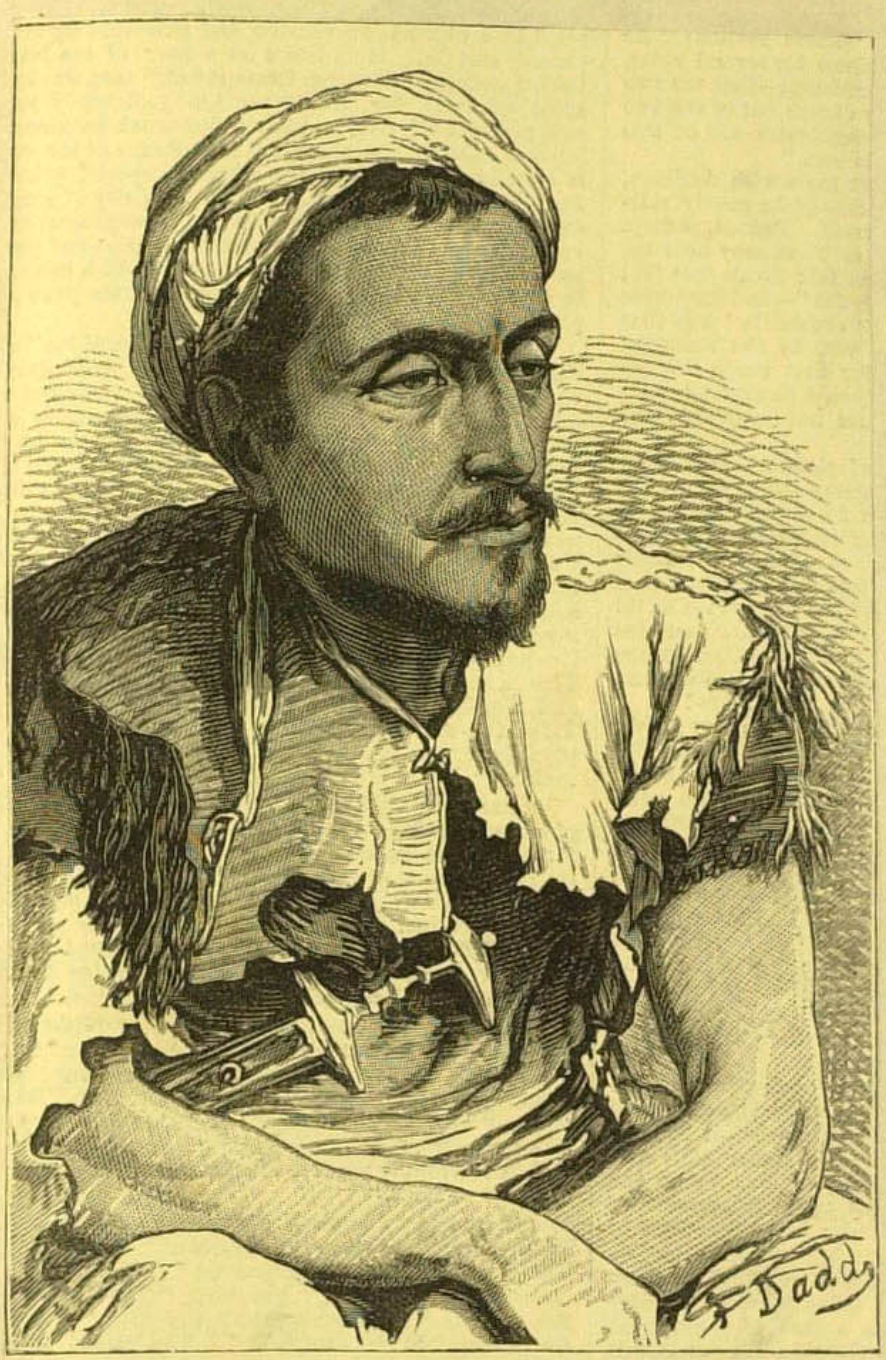

HAYAT KHAN, A NIMCHA.

THE KHAN OF LALPOORA (UPPER MOMUNDS).

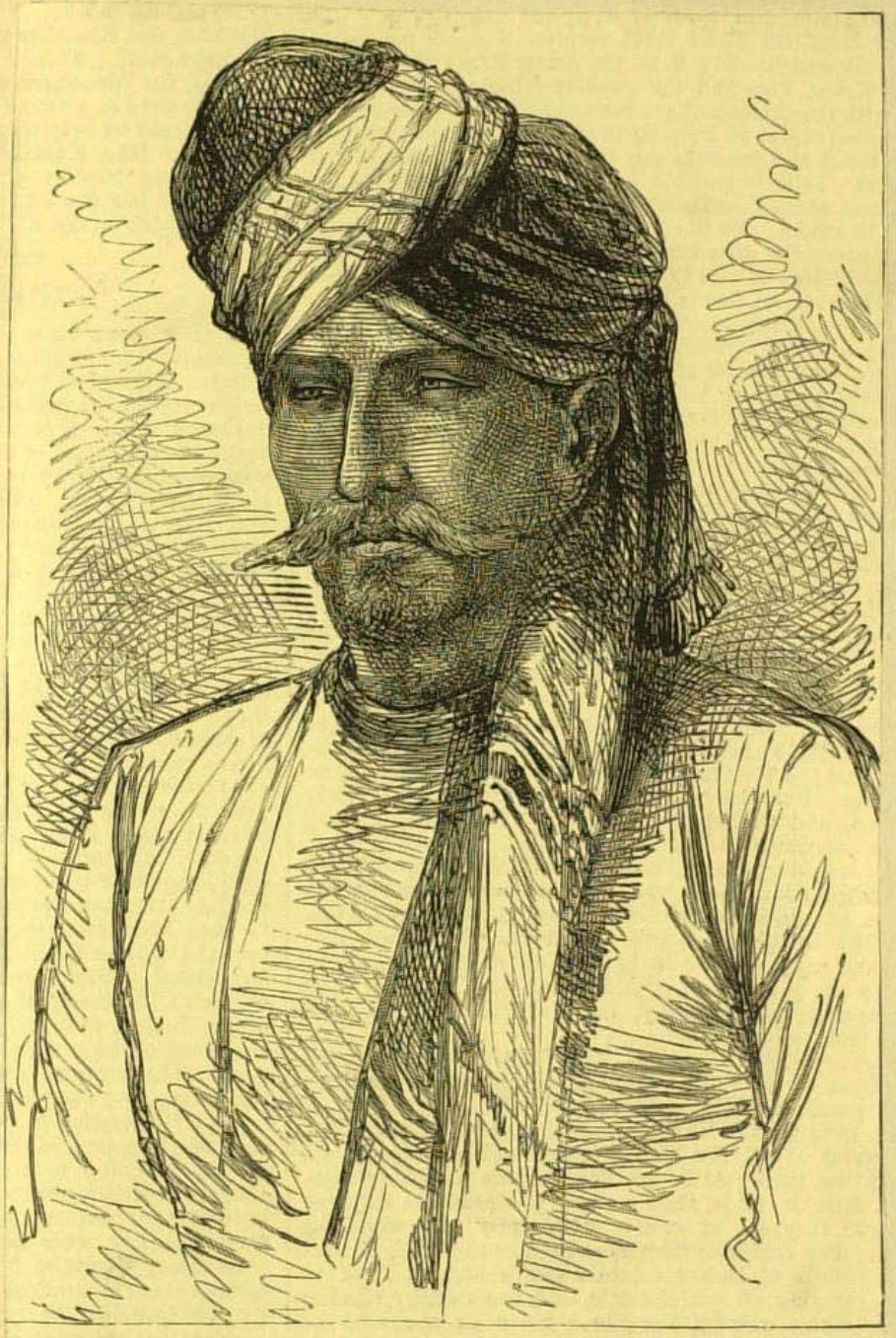

TOORO BAZ, A KOOKIE KHEL AFREEDI.

JEHANDAD (LOHANIR), FROM GHUZNI.

SAYID MAHMOUD, BADSHAH OF KUNAR.

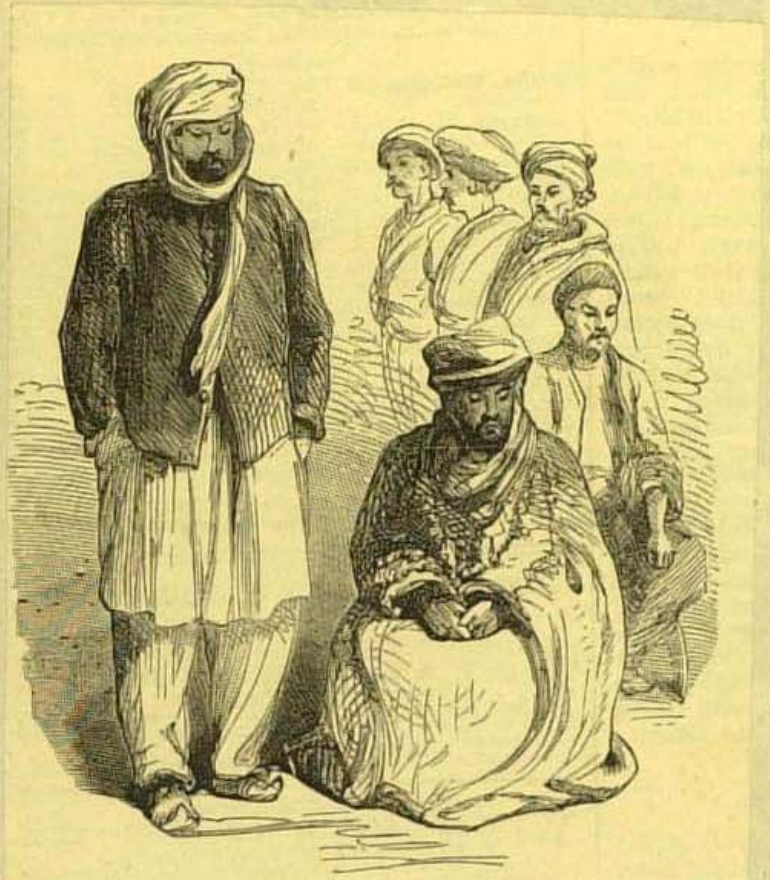

GROUP OF PRISONERS, ALI MUSJID.

DUFFADAR ZEROOLAH, PUNJAUB GUIDES' CAVALRY.

Doodzaie Jehsildar
Sirdar Nuksh Baod Khan

Badshah Kunar Sayud

Sirdar Ali Mahomed Khan
Major Cavagnari, C.S.I.

Sirdar Wally Mahomed

Sirdar Kala Khan

MAJOR CAVAGNARI AND CHIEF SIRDARS AND THEIR FOLLOWERS AT JELLALABAD

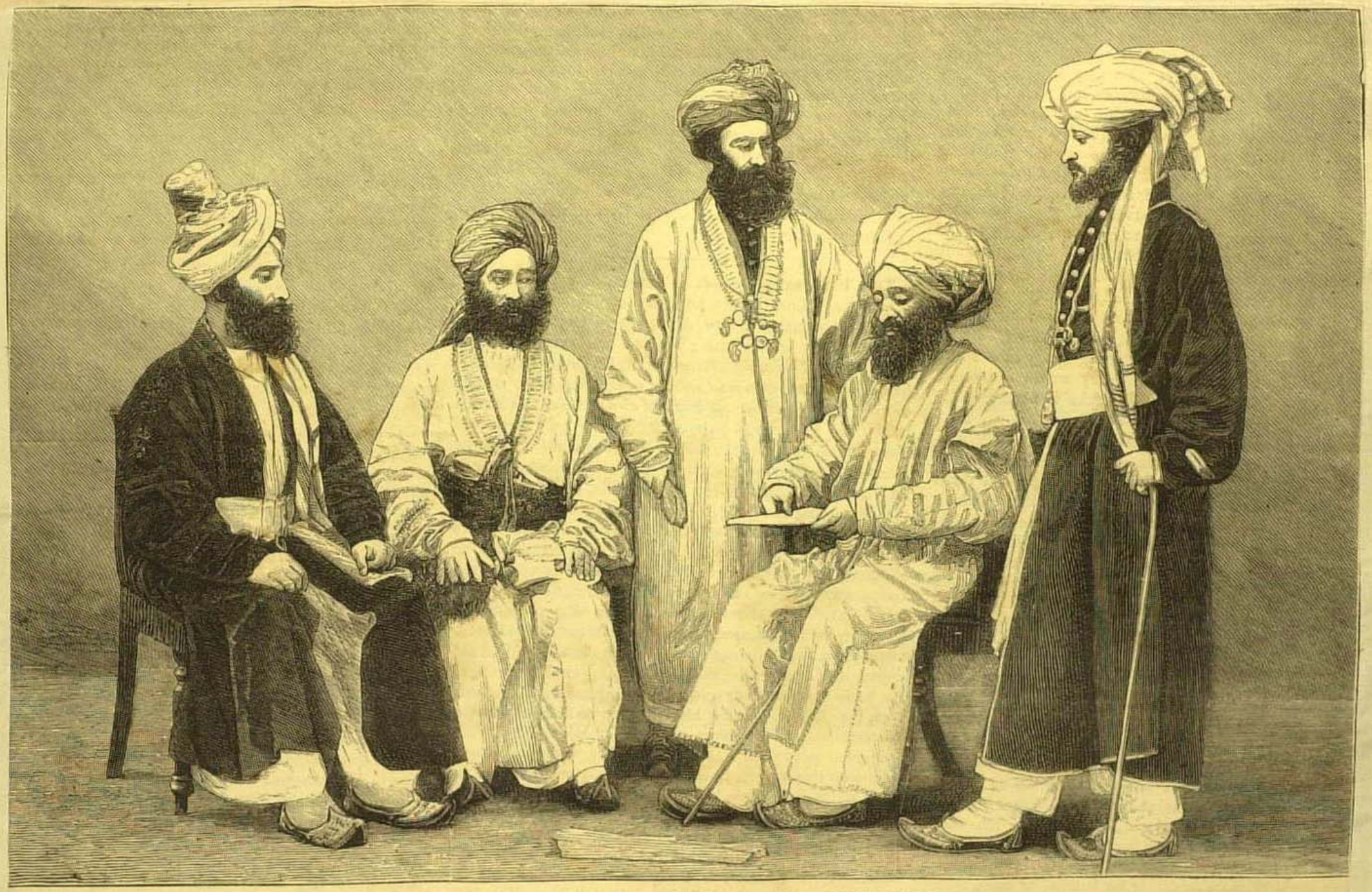

AFGHANISTAN—A GROUP OF CABULESE

55

AFGHANISTAN—MAJOR CAVAGNARI, THE MEMBER OF THE BRITISH MISSION WHO WAS REFUSED ADMISSION TO THE KHYBER PASS, AND AFRIDI AND OTHER PATHAN MULLICKS

AFGHANISTAN—SIRDAR BAHADUR NAWAB GHOLAM HUSSEIN KHAN, C.S.I., "ALIZAE" CURETON'S MOOLTANEE CAVALRY (15TH B. C.), THE BRITISH ENVOY TO SHERE ALI, WHO HAS JUST RETURNED FROM CABUL

Drawn from Life by Sydney P. Hall, and Engraved by Special Permission of H.R.H. the Prince of Wales

ABDOOLAH. A KOOCHI, OR MOHAMMEDAN GIPSY, OF CABUL.

THE AFGHAN WAR: NEGOTIATING PEACE WITH YAKOOB KHAN AT HASHIM KHEYL.—SEE PAGE 591.

FROM A SKETCH BY OUR SPECIAL ARTIST.

RECEPTION OF SIRDAR WALI MOHAMMED BY GENERAL SIR SAMUEL BROWNE AT JELLALABAD.

09

A DOORANEE NOBLE AND HIS ATTENDANT.

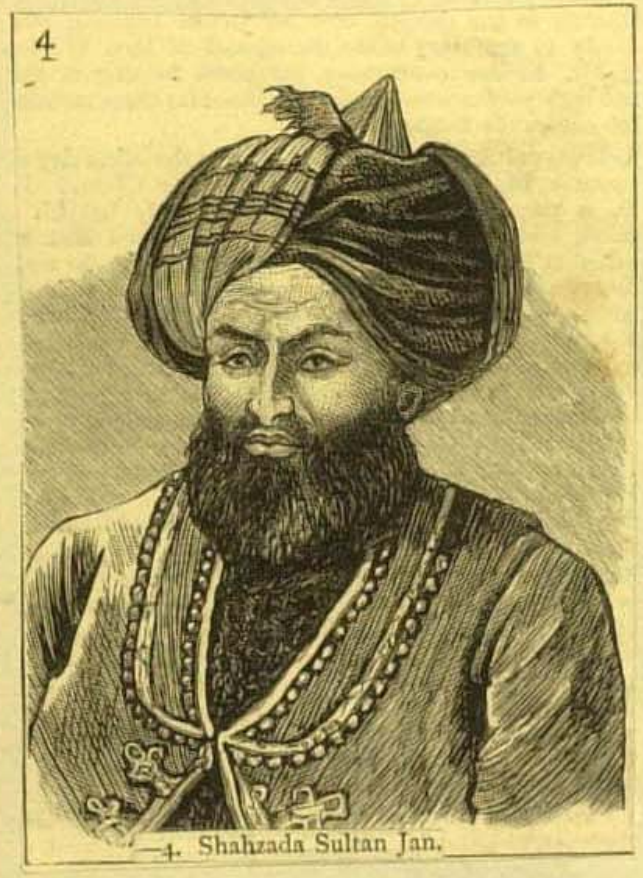

4. Shahzada Sultan Jan.

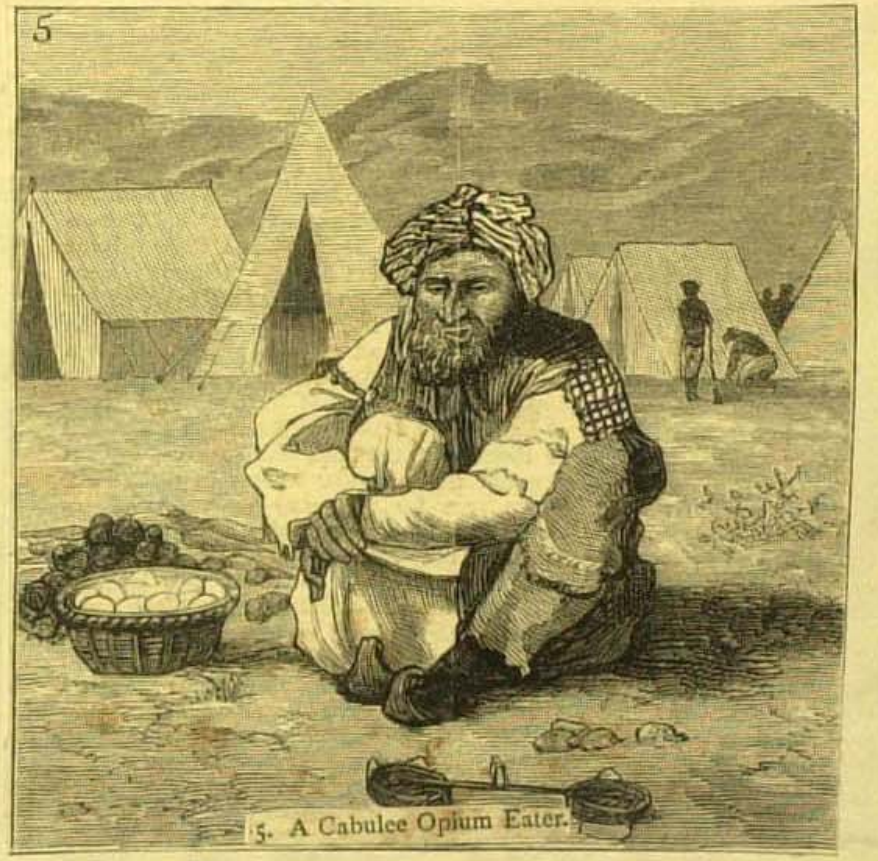

5. A Cabulee Opium Eater.

3. A Native Indian.

A San Sebastian Indian.

THE AFGHAN WAR: PRISONERS AT JELLALABAD.—SEE PAGE 426.

FROM A SKETCH BY OUR SPECIAL ARTIST.

GHILZAI WARRIORS

AFGHAN MOUNTAINEERS.

BELOOCHEES IN THE BASAAR AT KHANPOR.

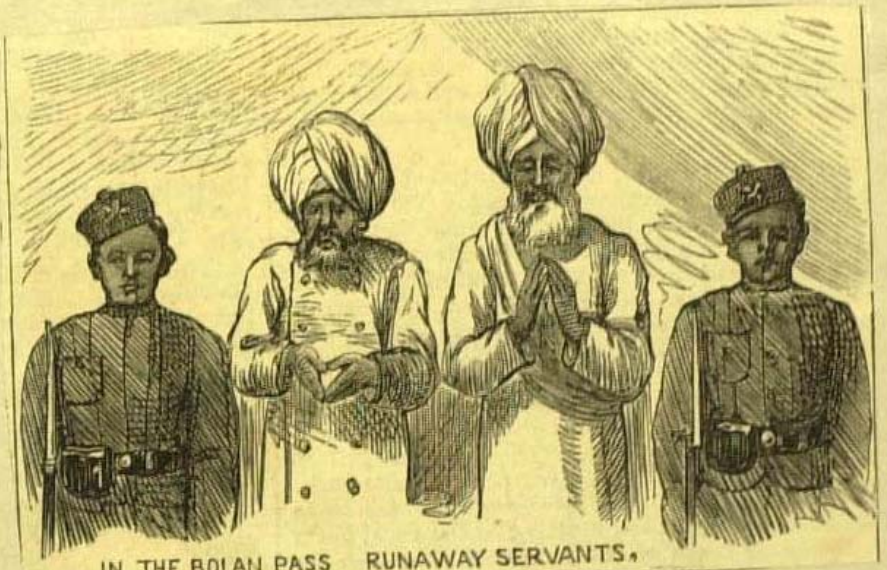

IN THE BOLAN PASS RUNAWAY SERVANTS.

THE AFGHAN REVOLT: HERATEE SOLDIERS.

THE ADVANCE ON CABUL: AFGHAN MOUNTAINEERS.—SEE PAGE 330.

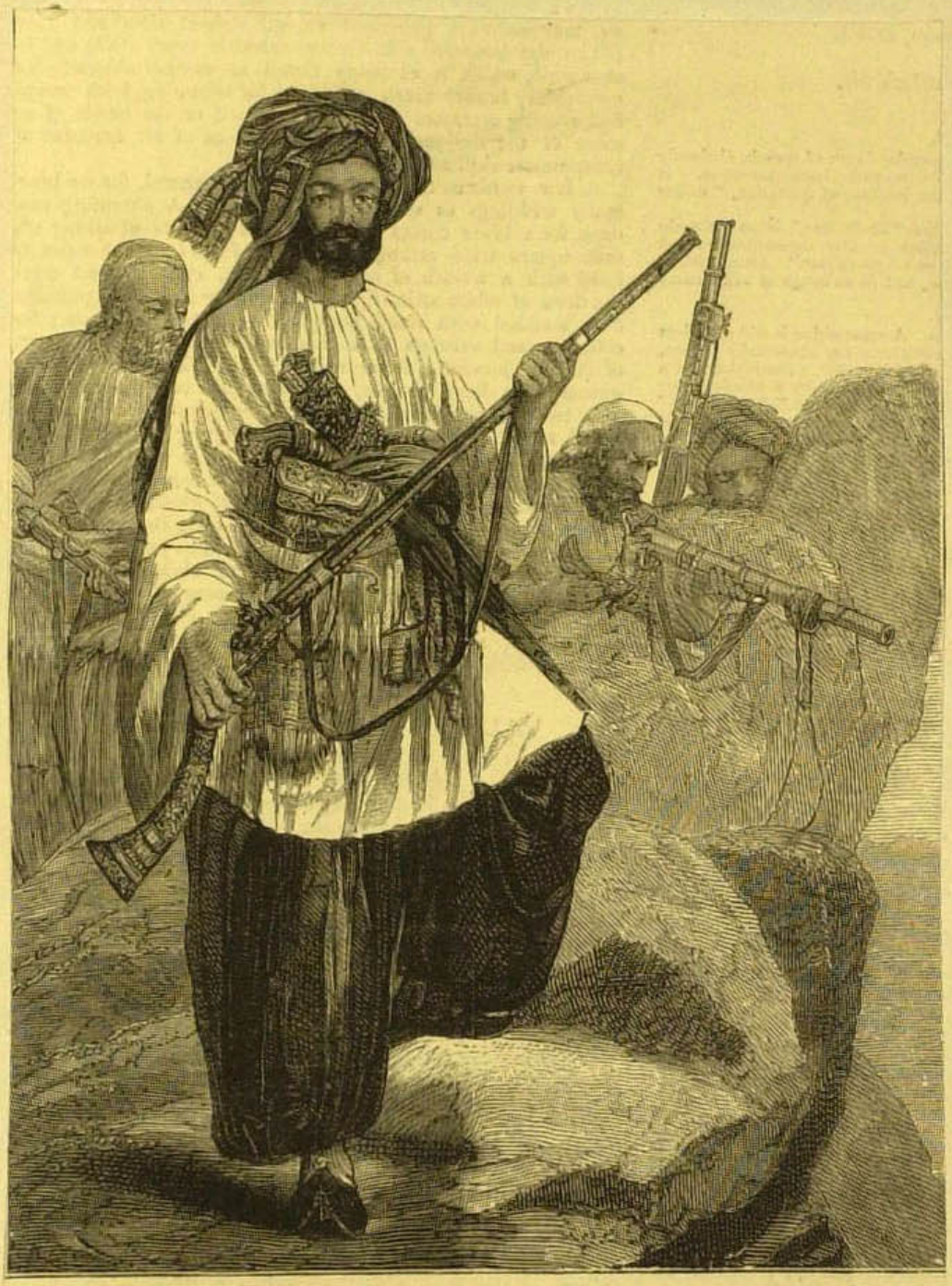

KOHISTAN FOOT-SOLDIERS IN SUMMER COSTUME

LADIES OF CABUL

CHIEF EXECUTIONER AND ASSISTANT

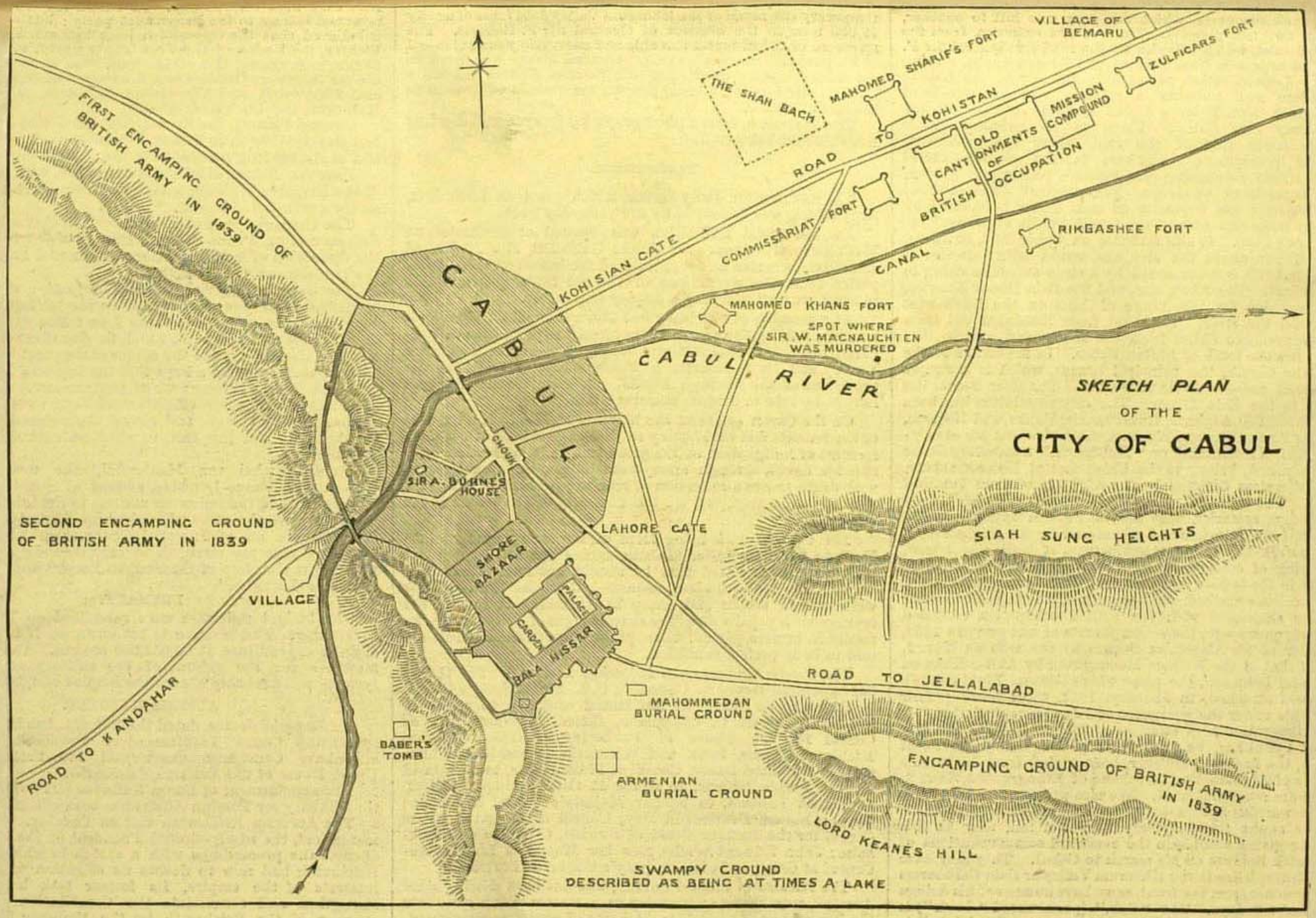

PLAN OF CABUL AND ITS APPROACHES.—SEE PAGE 330.

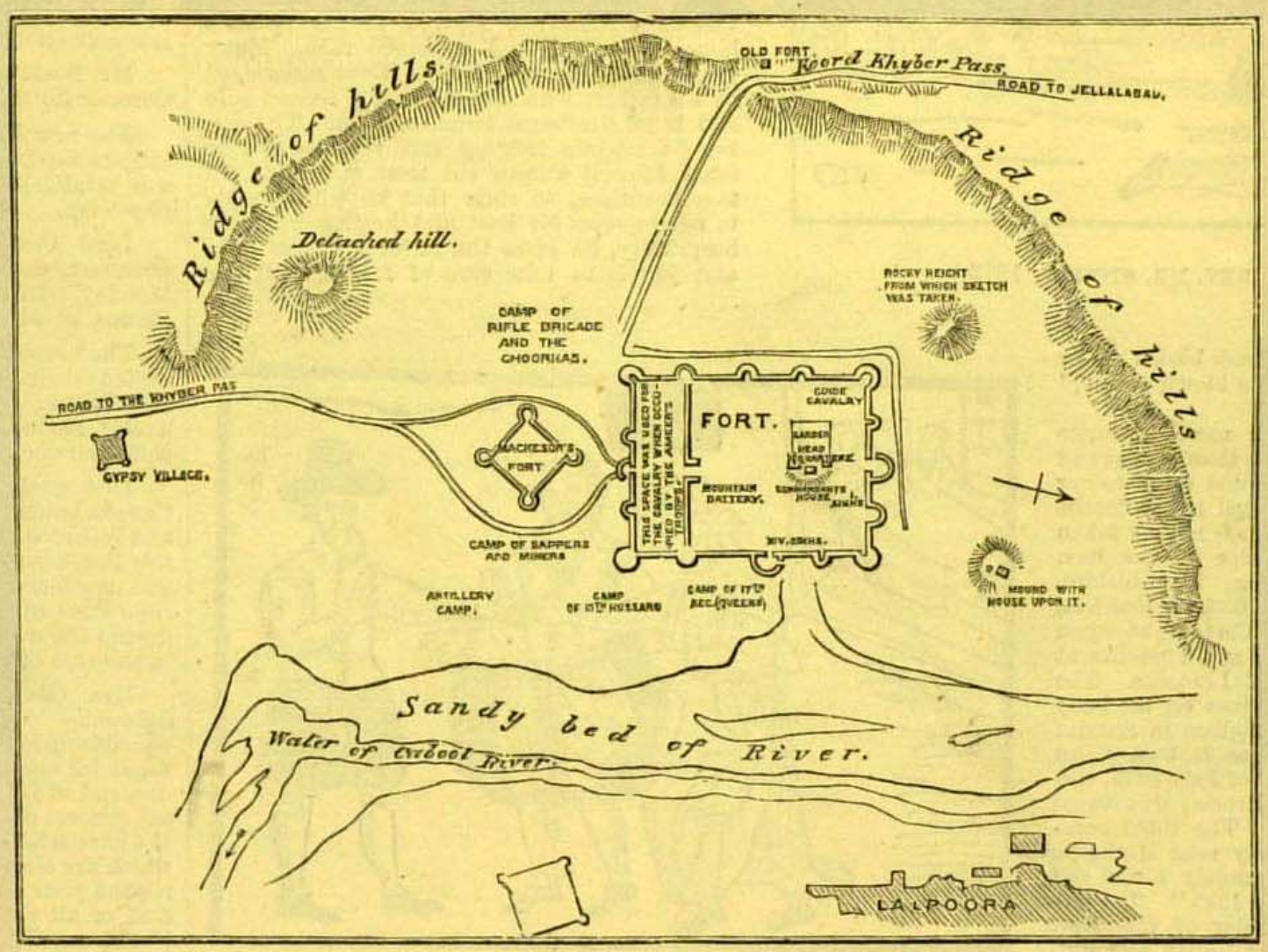

THE AFGHAN WAR: SKETCH PLAN OF THE FORT AT DAKKA.—(SEE PAGE 54.)

INTERIOR OF THE RESIDENCY AT CABUL, SHOWING THE POSITION IN WHICH THE DEFENDERS LAST TOOK REFUGE.—SEE PAGE 509.

FROM A SKETCH BY SURGEON W. A. SIMMONS.

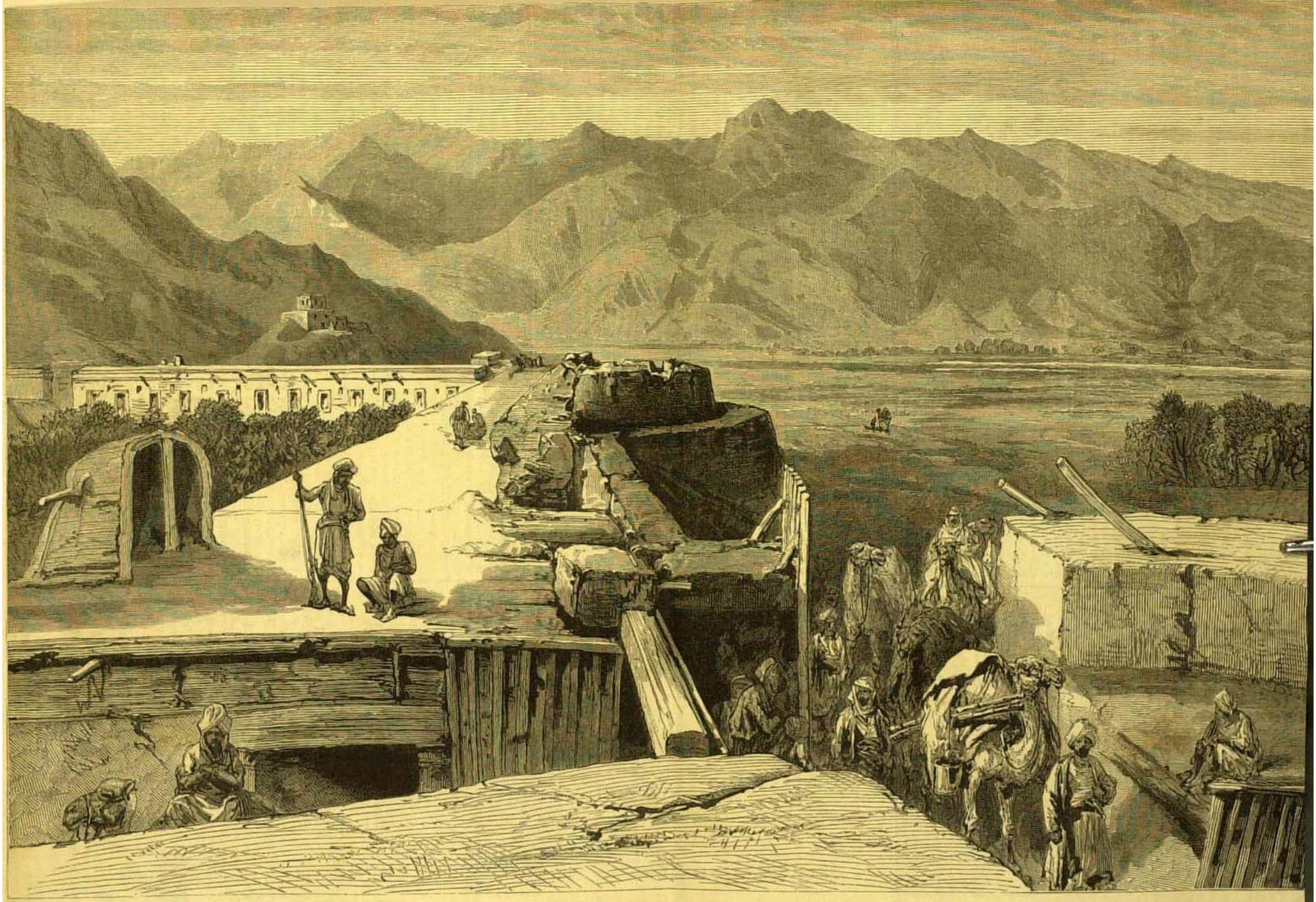

THE AFGHAN WAR: INTERIOR OF THE FORT AT DAKKA.

FROM A SKETCH BY OUR SPECIAL ARTIST.

THE AFGHAN WAR: THE BALA HISSAR AT CABUL.

THE AFGHAN WAR: JELLALABAD, FROM PIPER'S HILL.
FROM A SKETCH BY OUR SPECIAL ARTIST.

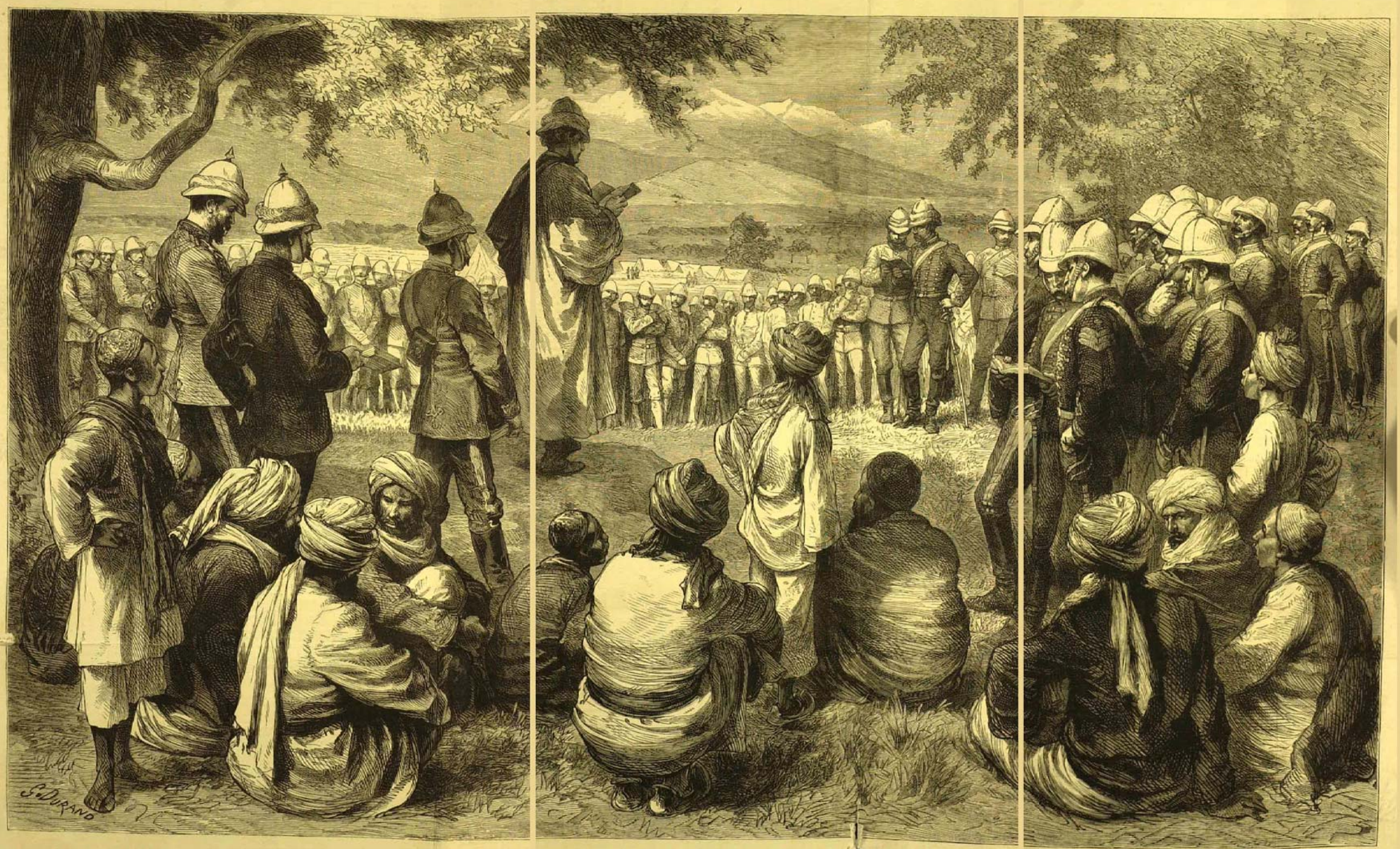

SUNDAY AT THE FRONT

A SKETCH WITH GENERAL SIR SAMUEL BROWNE'S DIVISION AT BUSSOWAL ON THE WAY TO JELLALABAD

THE IMPENDING AFGHAN WAR—PESHAWUR AND THE KHYBER PASS.

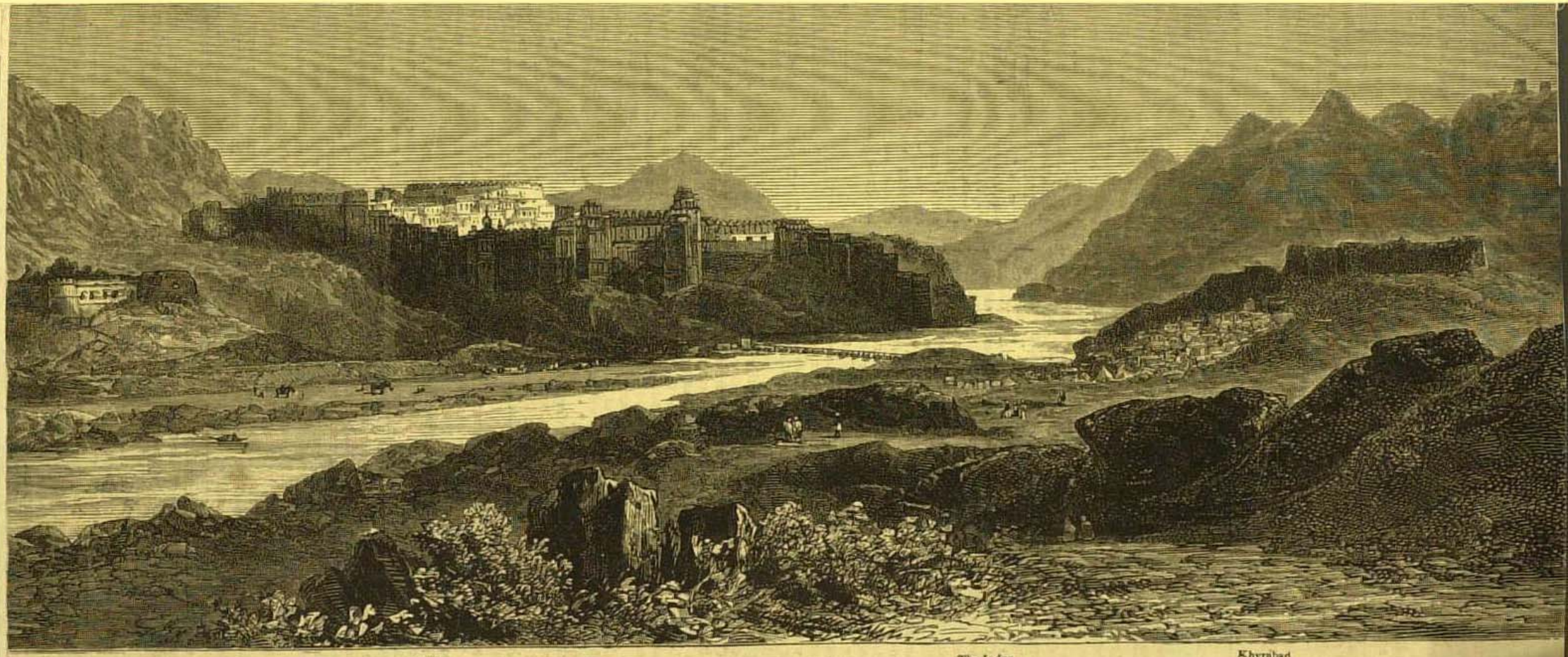

VIEW OF ATTOCK AND THE ENTRANCE TO THE PESHAWUR VALLEY

THE IMPENDING AFGHAN WAR

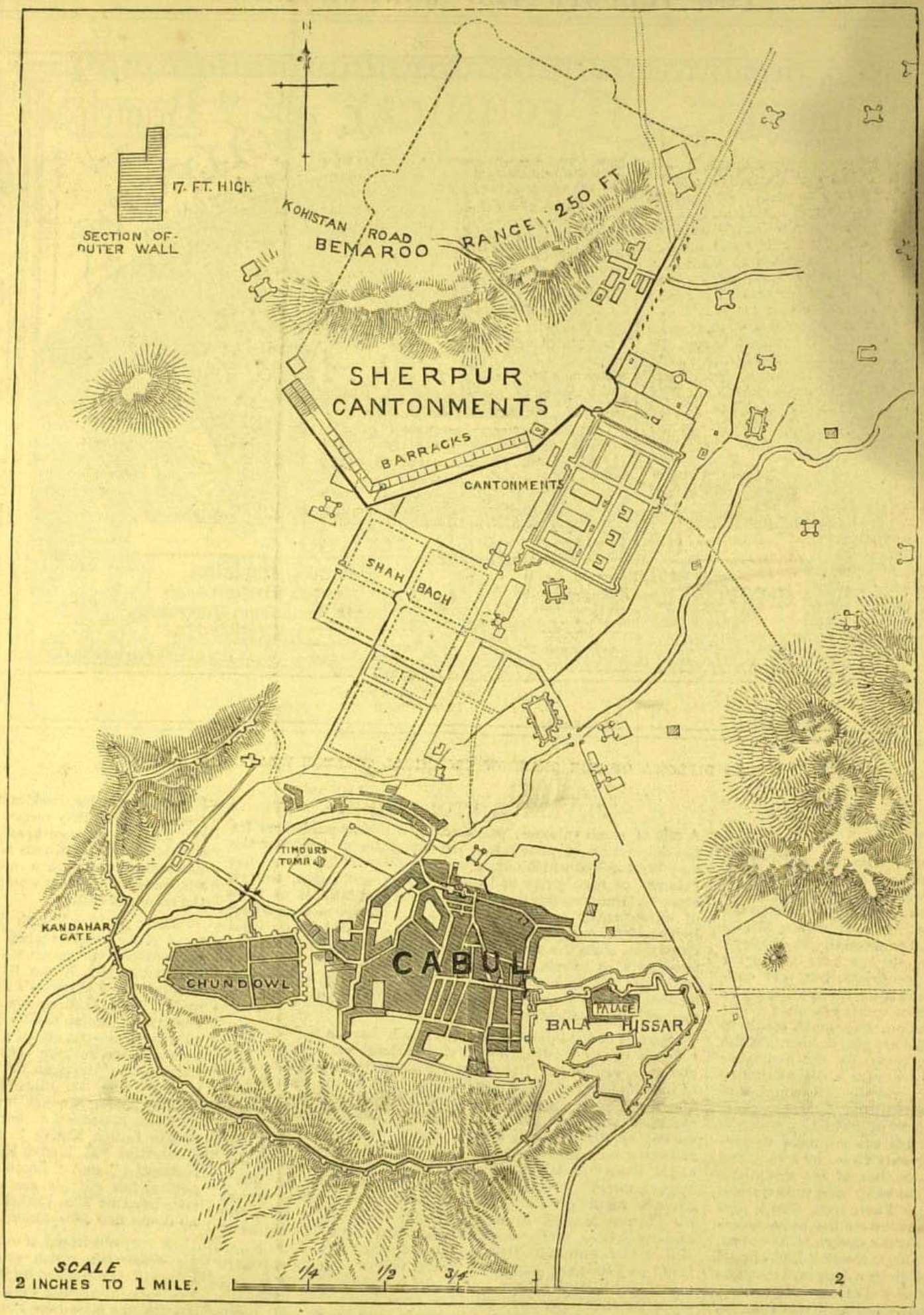

RECONNAISSANCE SKETCH OF CABUL, SHOWING THE BRITISH CANTONMENTS AT SHERPUR.—SEE PAGE 592.

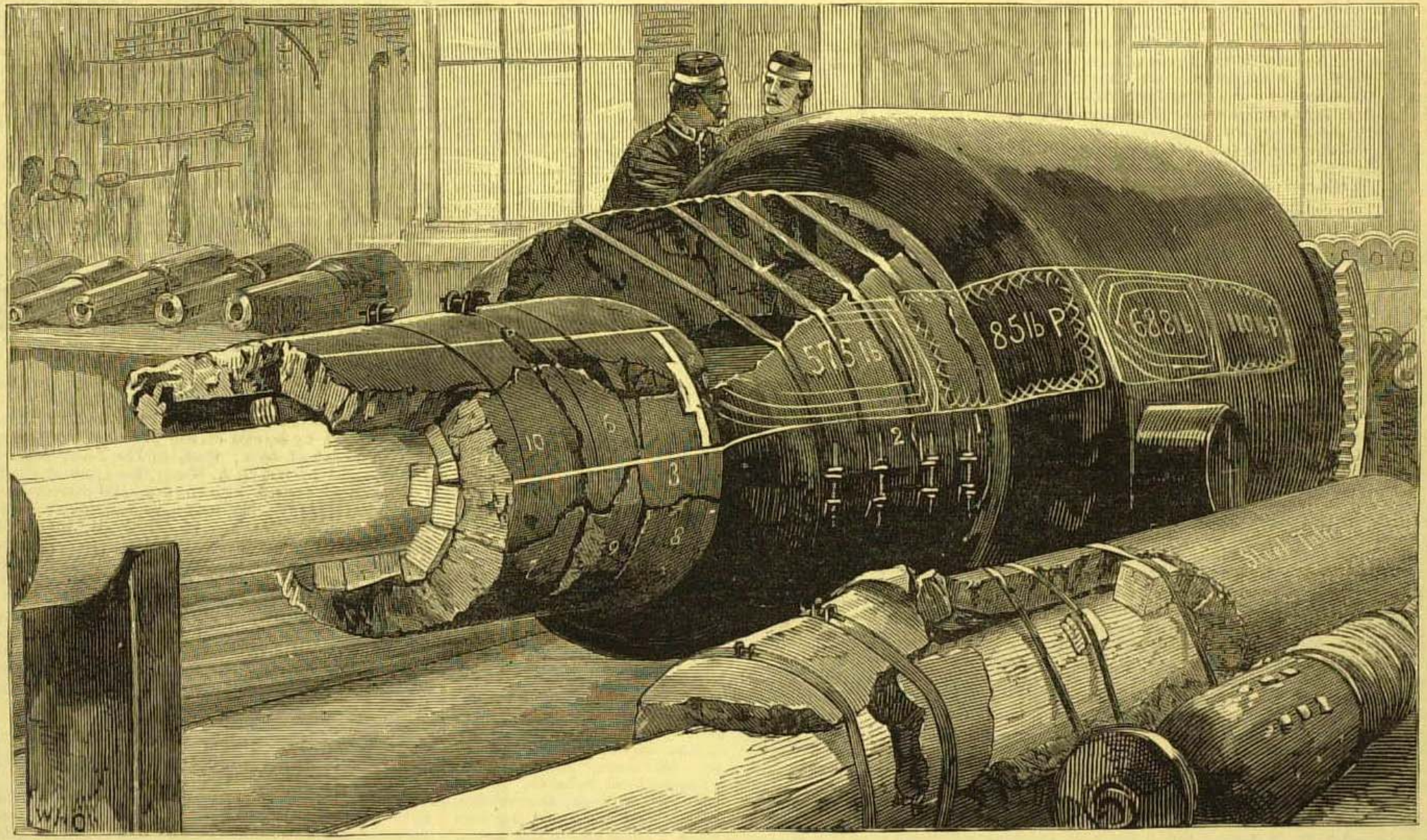

THE BURST THIRTY-EIGHT TON GUN OF H.M.S. THUNDERER AT WOOLWICH ARSENAL.—SEE PAGE 610.

SHOWING THE FRAGMENTS OF THE GUN JOINED TOGETHER, ALSO THE RELATIVE POSITIONS OF THE TWO CHARGES SUPPOSED TO BE THE CAUSE OF THE DISASTER.